Don Mutchler

Webber Comet

SALUTES

SAGINAW'S CENTENNIAL

1857 - 1957

Mich.
50
e
57

Best of Luck in S.H.S.
Mike (BWA-NOSE)

Best of Luck to one
of the biggest "A"
in Webber.
George Miller
"57"

Best of Luck
Frank Malevayko
"57"

Gary Berlin
Gary Berlin
So don't forget
Gary Berlin
"57"

Best of Luck a S.H.
Jeff Turner
"57"

Dave
Kuusson
"57"

To a real good kid
Best of Luck at SHS
(with Jane too!)
Bitch (57) Roseberry
PL - 29836

To a real cute girl
Virginia Dennis
"57"

Best of Luck
in S.H.S.
Ron Wood

To a real scage
to a better scage
Good Luck at S.H.S.
Walt Crampton
(Blimp)
"57"

Best of Luck
in Rec.

THE 1957 COMET
SALUTES
THE PIONEERS

$10-
#500
Book
#500
$10-

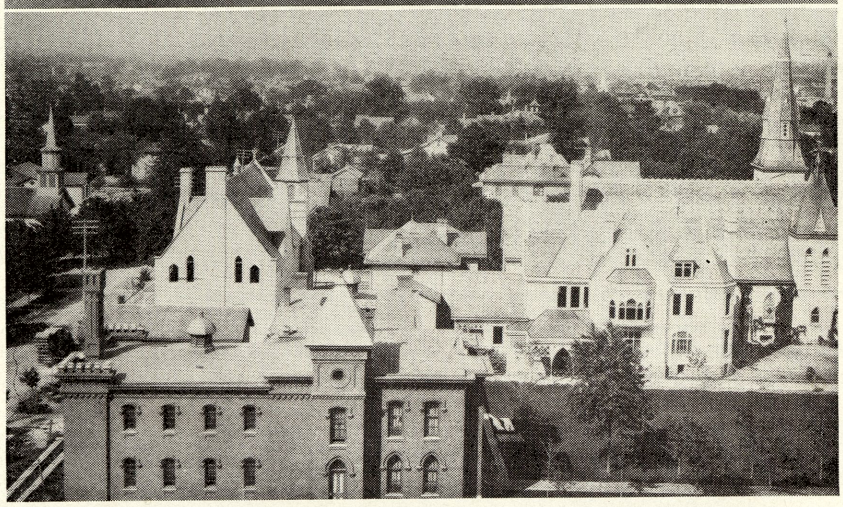

THE RIVERFRONT IN 1880

1916 East from Saginaw Milling Co. Bean Elevator (world's largest).
Battery Park was then a trim little park.
The Academy of Music burned the next year.
The Second National Bank was still 11 years in the future.
Only the three-story part of the News had been built.

Courthouse tower with the camera pointing northward. At the left in the old Court House jail, now the Court House parking lot. At the right is St. John's Episcopal Church.

IN COMMEMORATION OF THE SAGINAW CENTENNIAL
1857 — 1957
THE JOURNALISM CLASS DEDICATE THIS YEAR'S ANNUAL TO THESE SAGINAWIANS OF YESTERYEAR

PUBLIC LIBRARIES OF SAGINAW

JUN 16 2017

HOYT MAIN LIBRARY
505 JANES
SAGINAW, MI 48607

COMET SALES:
James R. Allen, Jr.
Jean Pinkerton

JOURNALISM:
Mabel DeFere

PHOTOGRAPHY:
Courtesy of
Werkema Studio

PRINTING:
Acorn Press

ENGRAVING:
Hoffman Engraving

D. W. Stevens

MISS JANIE MINER, Elementary Principal

Miss Miner has so instilled responsibility and pride for the school that one must see the elementary students in action to fully appreciate this.

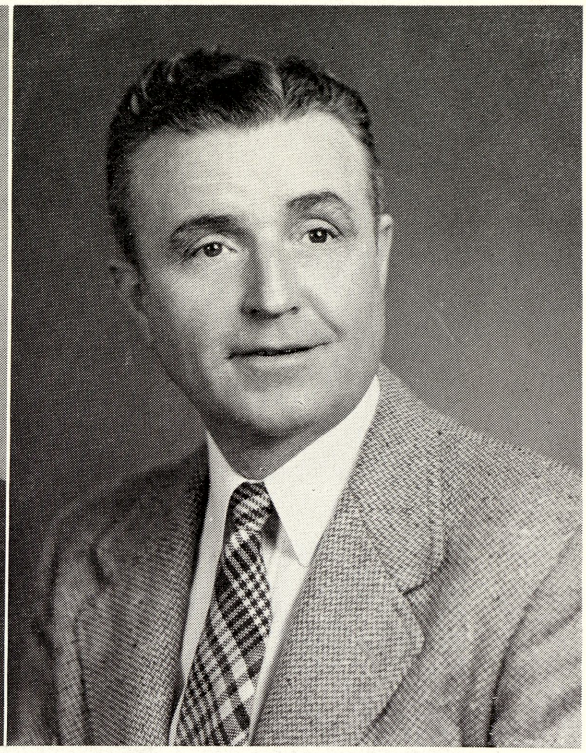

MR. DWIGHT W. STEVENS, Principal

Mr. Stevens is our chief counselor, with the rare ability to not only remember individual students, but who senses individual differences, guiding, serious-yet kind and loving-molding character, inspiring all those with whom he comes in contact.

BOARD OF EDUCATION

SEATED, Left to Right:—R. Grant, Secretary G. Pross, D. Senkpiel, C. C. Coulter Superintendent.

STANDING, Left to Right:—Dr. R. A. Hart, J. R. Grube, R. Burrows, E. C. MacRea.

Former Superintendent Chester F. Miller's influence still ricochets as the Board, with Superintendent Charles C. Coulter as the efficient helmsman, continue their farsighted planning for the future. In their group we also find our former Principal A. B. Haist and former Journalism Staff member L. T. Soper assisting as Director of Secondary Education and Director of Research respectively.

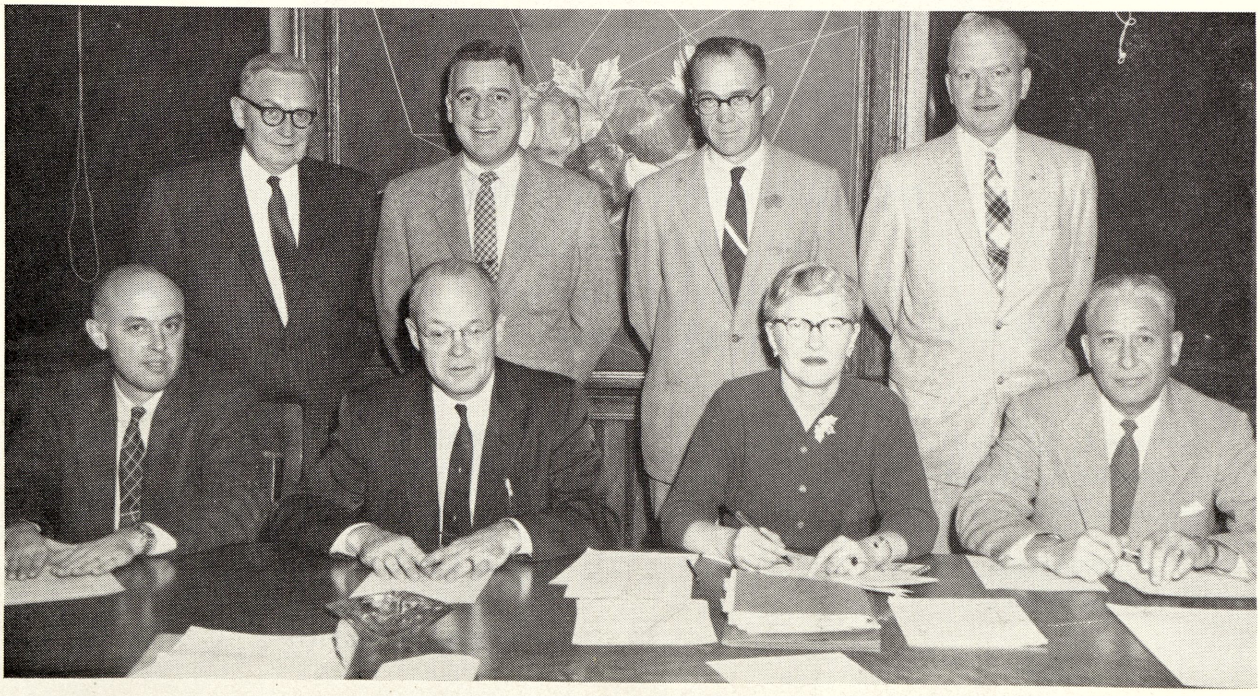

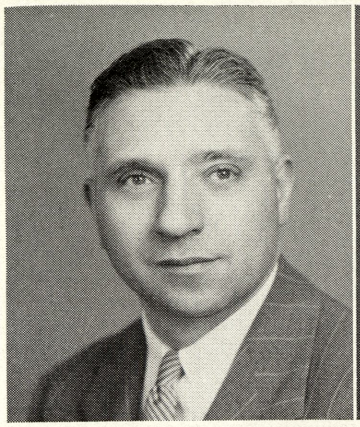

POPULAR TEACHERS PROMOTED

Students and faculty expressed sentiments of happiness and sorrow for their success and for their departure as:

(Left) Mr. Robert H. Speer left to serve as Assistant Principal at Central Junior after seventeen years in Social Science, as Monitor Sponsor and Assistant Coach.

Mr. Stanley Ovaitt accepted the position as Principal at Carson City Public Schools, after ten years as maestro whose success is measured by the many students who have made "firsts" in the Saginaw High Band. Band Boost, Band marches, Band picnics are on his memory list.

Mr. Keith Birdsall, who was enticed to Arthur Hill after a year at Webber, found his stride by sponsoring the HiY and Monitors, having taught English and History.

(Below Right) Miss Patricia Abernethy, who found the sunny climate of California attractive, did much to build up the morale of the girls' gym classes as she stressed good sportsmanship.

MISS WORMLEY has given many children assurance and confidence in her work as speech correctionist.

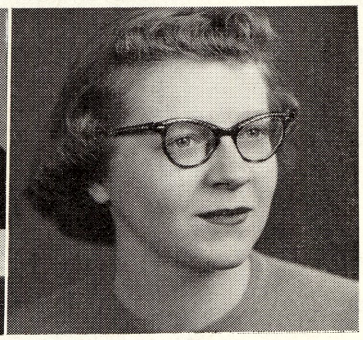

MISS ABERNETHY

Below are MISS RUEDE using the "ounce of prevention" on Tom Kirchhofer. She successfully curtails the spread of diseases thus preventing epidemics. And

DR. SHEEDY, who has treated "many a toothache" in his years at Webber, has Connie Terry in the chair.

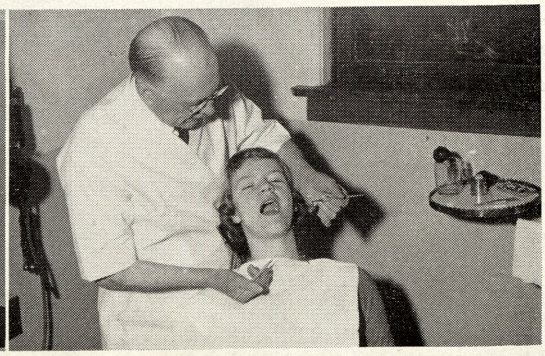

MR. JAMES R. ALLEN, JR.
Typing, Office

MR. MALCOLM ASHBY
Band, Typing, Office

MISS MARIE BARTH
Algebra, General Math

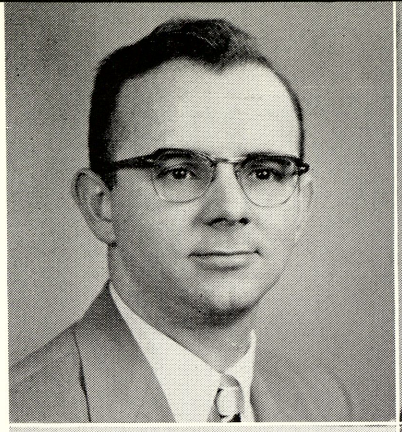

MR. GENE BEUTHIN
Civics, Math.

MRS. PATRICIA BEVERSTEIN
Art

MRS. ANN BRICKER
Mathematics

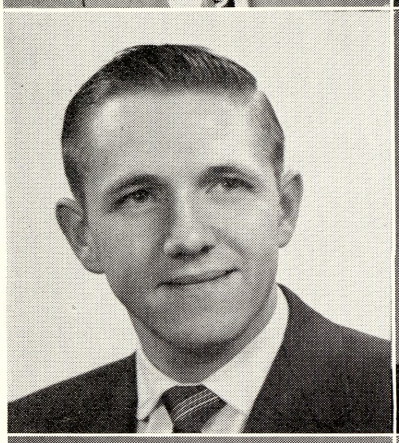

MRS. MARY CARLSON
Strings

MRS. CARRIE J. CARTWRIGHT
English

MR. ROBERT CEDERBERG
Social Studies, English

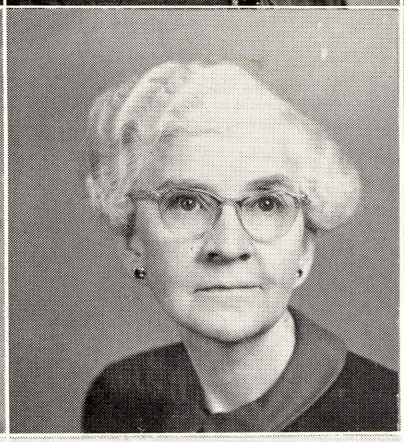

MISS MILDRED COSTA
English, Latin

MRS. MABEL DeFERE
English, Publications

MR. PETER DERHEIM
Science

MR. HENRY HOLLAND
Civics

MR. MELVIN JUNGERHELD
Mechanical Drawing, Office

MISS MARIE LANDSKROENER
Library, Social Studies

MRS. GLADYS LEVI
English, Social Studies

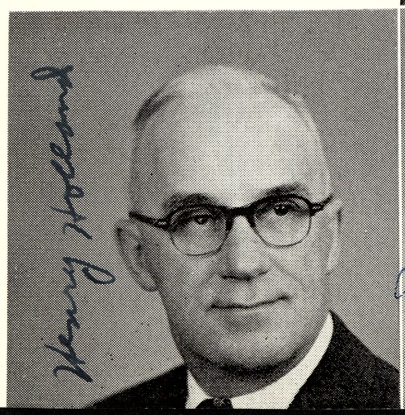

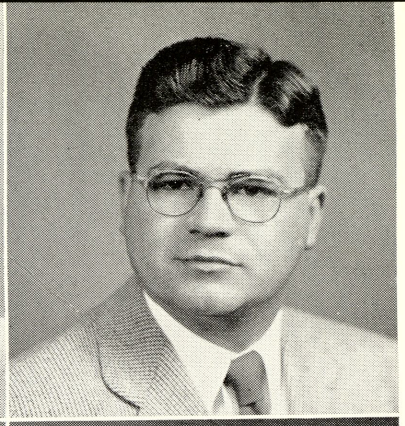

MR. W. S. McMULLEN
Athletic Director

MR. CURTIS MEEKS
Metal Shop, Mechanical Drawing

MR. RICHARD MILLER
Industrial Arts, Wood Shop, Electricity

MISS JEAN PINKERTON
Mathematics, English

MRS. JEAN PITCHER
Homemaking, Mathematcis

MISS IRENE M. RIDGE
English

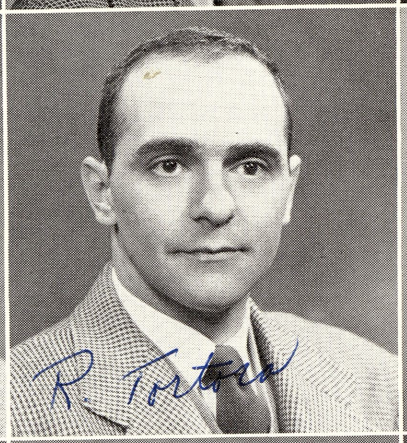
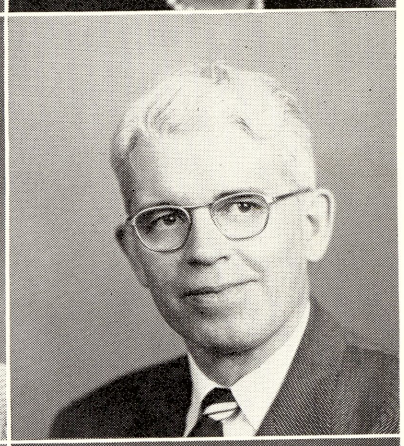

MRS. FRANCES SCHRAMKE
Homemaking, English

MR. RAYMOND TORTORA
Auditorium, History

MR. C. J. WATSON
Mathematics

MRS. LOUISE C. WELLS
Civics

MRS. ELAINE WEIDNER
Physical Education

MRS. REBECCA WETMORE
Mathematics

MRS. GLORIA WHARTON
Vocal Music, English

MR. MARLIN WILSON
Science

MRS. NORA EVANS
Secretary

MRS. PAULINE HOWELL
Secretary

RAMOND KILRAIN

After whom our Honor Society Chapter has been named.

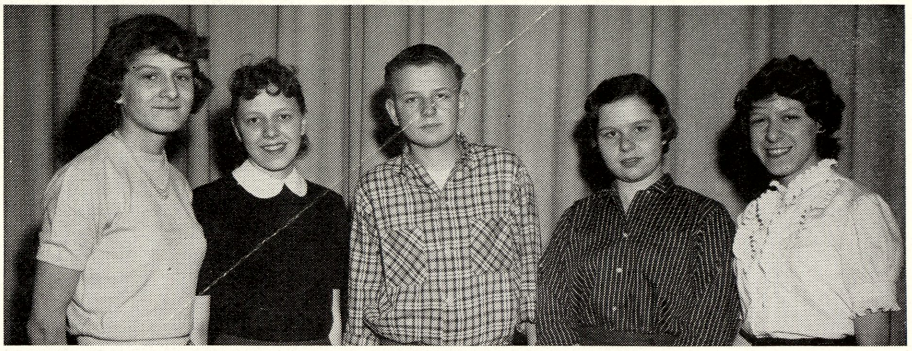

HONOR SOCIETY INDUCTEES

Left to Right:—Sharon Greketis, Carol Grams, Chuck Heindl, Lynn Haggerty, Karen Wozniak.

ALL A's

SEATED:—Diane Grigg, Frank Marxer, Shirley Crampton.
STANDING—:Bonnie Banaszek, Brenda Peters, Peggy Alexander, Carol Dean.

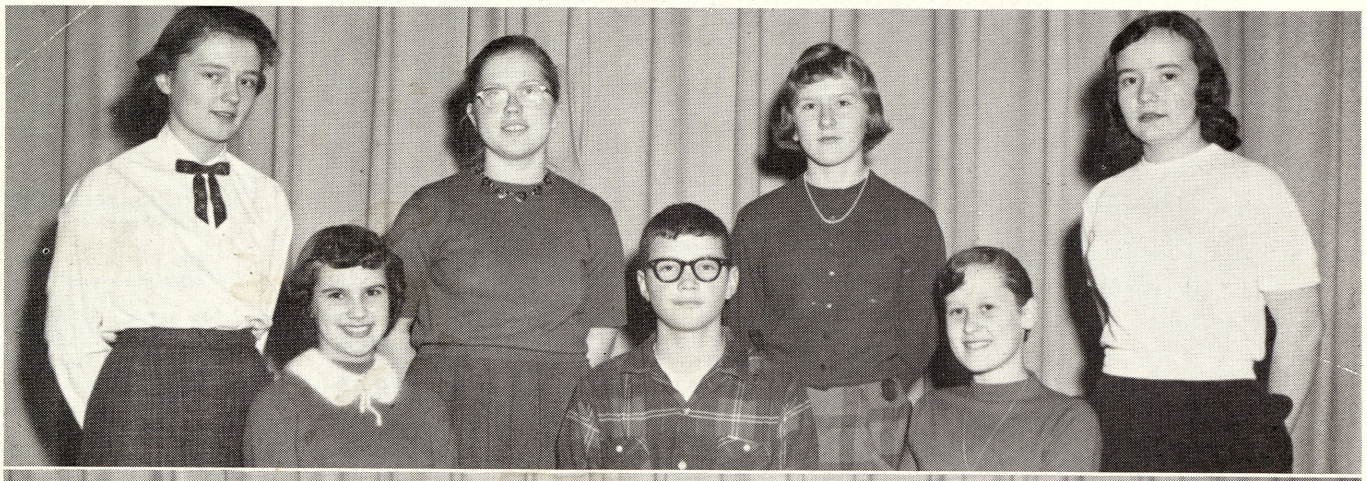

HONOR SOCIETY

FIRST ROW, Left to Right:—Conrad Wisnieski, Pat Brooks, Virginia Winners, Sandy Stricker, Ellen Zummer, Larry Milbrandt, George Miller, Jerry Hull.

SECOND ROW:—Nancy Bader, Jean Vesterfelt, Brenda Peters, Tom Kirchhofer, Priscilla Gillespie, Irene Moleski, Susan Walkowski.

THIRD ROW:—Edward Ambs, Sally Levi, Janet Seegmiller, Sandra Brown, Sandra Dreffs, Jean Ann Reinke, Nancy DeShone, Connie Stertz.

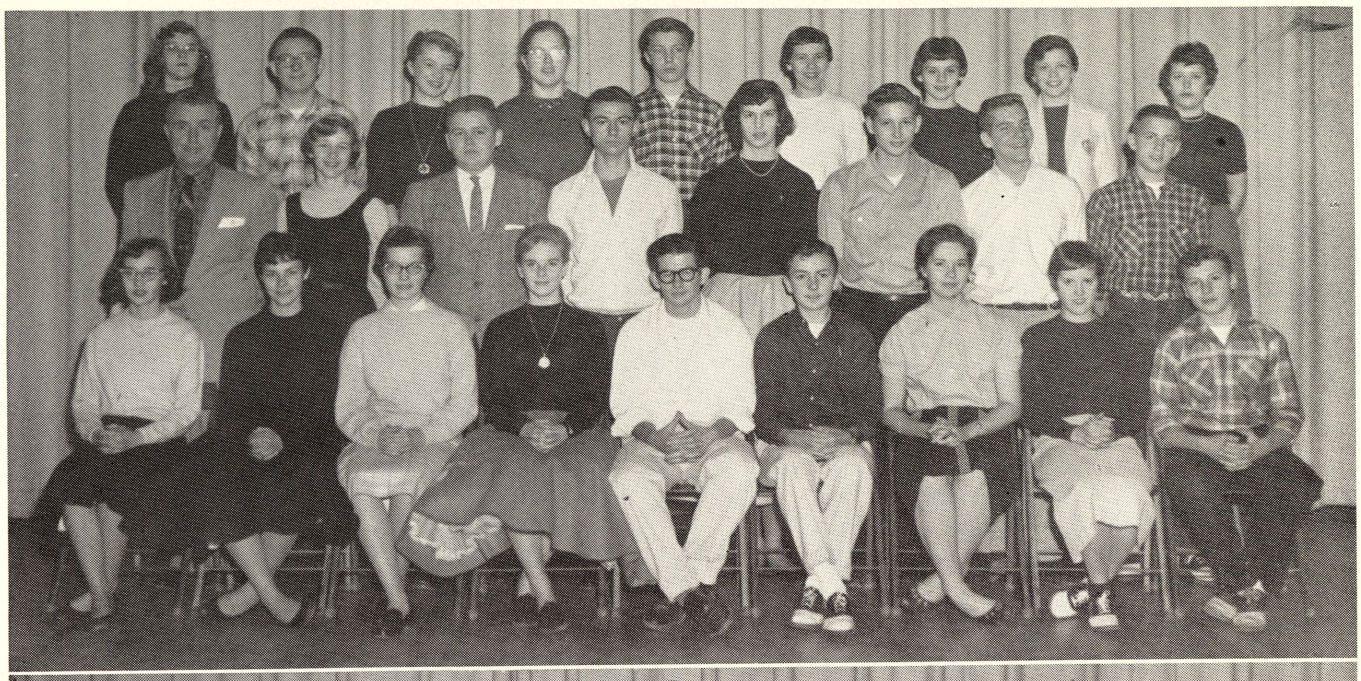

VICE PRESIDENTS

FIRST ROW, Left to Right:—Karen Kirby, Judy McCollum, Sandra Terwilliger, Lynn Haggerty, Nancy Bader, Sally Levi, Sandra Dreffs.

SECOND ROW:—Diane Slancik, Peggy Grosart, Irene Moleski, Jim Reid, Jim Sundeck, Cliff Cross.

THIRD ROW:—Janie Raymond, Joylee Smith, Susan Flewelling, Linda Dubeau, Sharon Roberts, Nancy Haroldson, Mary Jo Schafnitz.

STUDENT COUNCIL

FIRST ROW, Left to Right:—Margaret Przbylski, Shirley Fresorger, Janice Alsgard, Gail Imker, Donald Muttscheler, Jerry Hull, Carol O'Connor, Virginia Winners, Tom Kirchhofer.

SECOND ROW:—Principal Dwight W. Stevens, Pat Brooks, Walter Crampton, George Miller, Ellen Zummer, Allen Church, Tom Smith, Gary Berlin.

THIRD ROW:—Sally Pfannes, Chester List, Terry Stout, Brenda Peters, Gary Gibson, Jeri Lee Snide, Kathy Kostrzewa, Nancy DeShone, Joanne Lapinski.

9th GRADE

Robert Acha, Mary Albrecht. Janice Alsgard, Edward Ambs, Erwin Amy, Freida Armstead.

Robert Baase, Nancy Bader, Kay Bamberg, Frank Bamberger, Donald Barnett, Betty Barouski.

Julia Bartes, Jerry Bates, Mary Ann Bean, Margaret Beaudin, Earl Bennett, Gary Berlin.

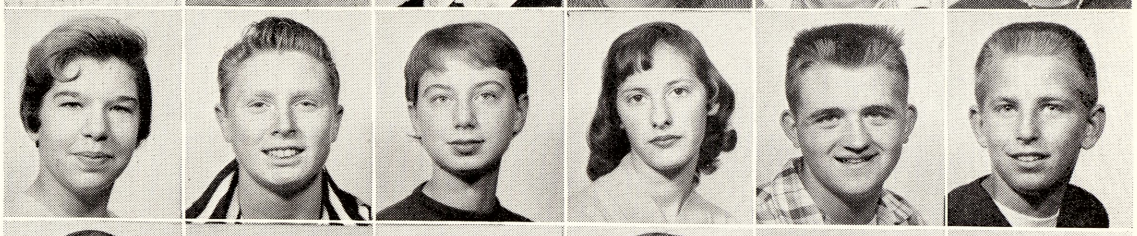

Tom Bingham, Carol Blasch, Theodore Bomba, Dennis Brasseur, Catherine Bremer, Michael Brendly.

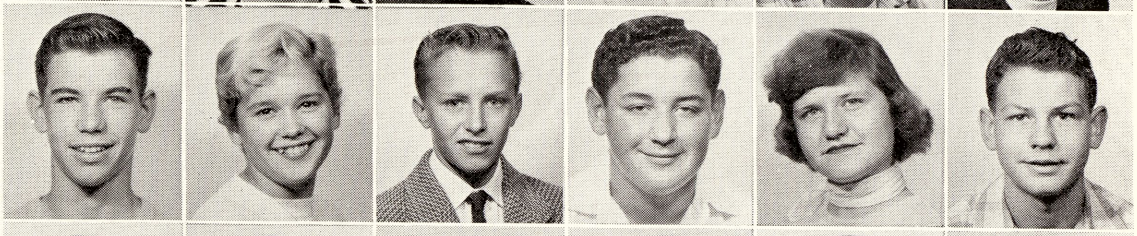

Pat Brooks, Cecil Broom, Sandra Brown, Brenda Buckelew, Belton Buckley, Barbara Buerkel.

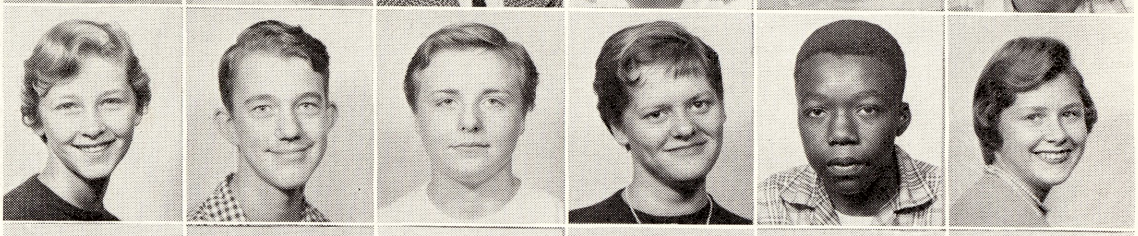

Gene Bull, John Bunker, Sharon Burba, Gordon Burke, Ruby Bushong, Barbara Buss.

Harold Butzin, Sandra Buxman, Judy Carlton, Marianita Castanon, James Chinery, Alan Church.

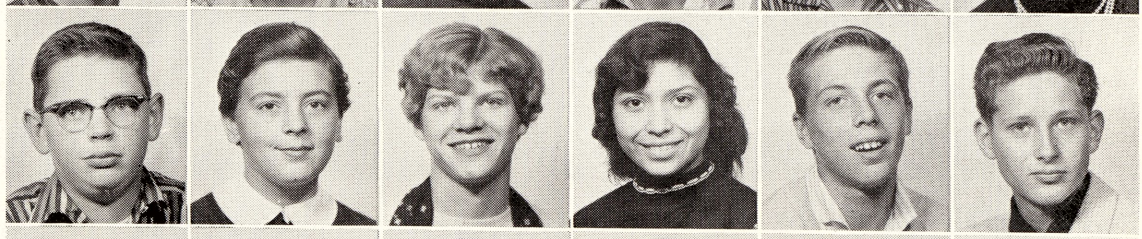

Gary Churnesky, Tom Churnesky, Lloyd Clarke, Beth Clement, Kenneth Cole, Walter Crampton.

Charlotte Cramton, Sandra Cramton, Clifton Cross, Bernice Czaji, Martha Daoust, James Davis.

9th GRADE

Barry Day, Gary DeLude, Nancy DeShone, Jean Dinninger, Kathleen Drager, Sandra Dreffs.

Sharon Dubay, Linda Dubeau, Preston Dubeau, Evelyn Dudewicz, Susanne Eimers, Sandra Elms.

Ray Erskine, Ruth Esckilsen, Catherine Favel, John Favel, Edward Firmingham, John Fisher.

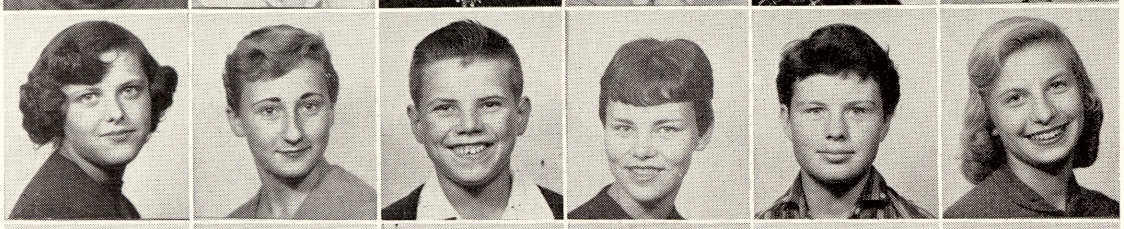

Joyce Fortier, JoAnn French, Claude Friske, Shirley Fresorger, Veronica Gacek, JoAnn Galovics.

James Gebhard, Gary Gibson, Ronald Gibson, Barbara Gillam, Priscilla Gillespie, Raul Gonzalez.

Sharon Gooch, Gene Goodboo, Carol Gotts, Diane Goushaw, Michael Goushaw, Billy Graham.

Robert Graham, Carole Grams, Sharon Greketis, Lois Griffith, Peggy Grosart, Everett Gronda.

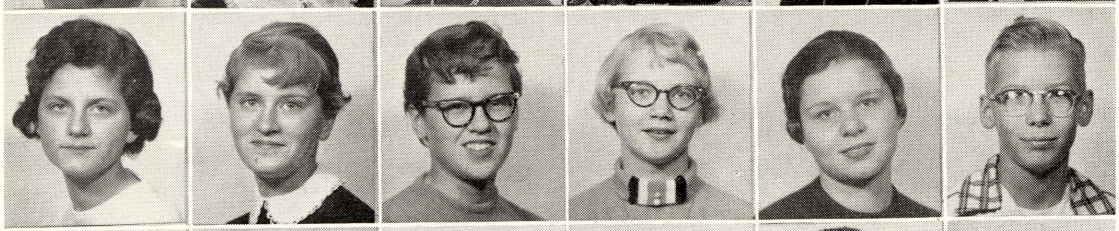

Diane Guttowsky, Janet Guttowsky, Ruth Ann Haag, Judy Hager, Lynn Haggerty, Lanny Hagon.

Paul Halas, John Halbig, Nancy Hale, Harold Hall, Nick Hall, Patricia Hall.

9th GRADE

Roy Hall, Nancy Hamann, Ronald Hartl, John Hartman, Brenda Hartner, Catherine Hartung.

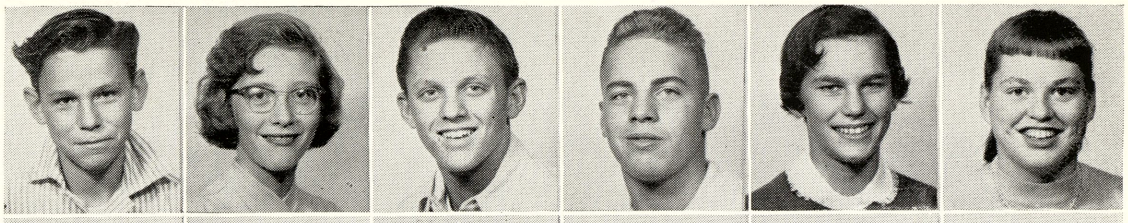

Edward Hatch, Paul Hausbeck, James Hayes, Charles Heindel, Robin Herzberg, Carol Hewitt.

Lois Higgins, Jack Hiler, Jean Hillier, Judith Horonzy, Patrick Houlihan, Gary Hubbard.

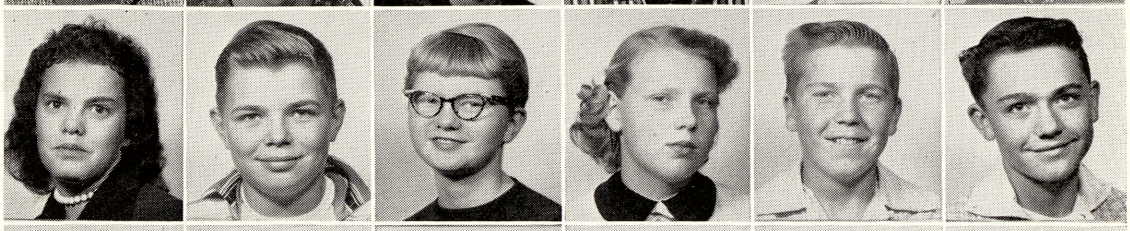

Kaye Huff, Jerry Hull, Barbara Huntoon, Gail Imker, Allen Jackson, Thomas Johnson.

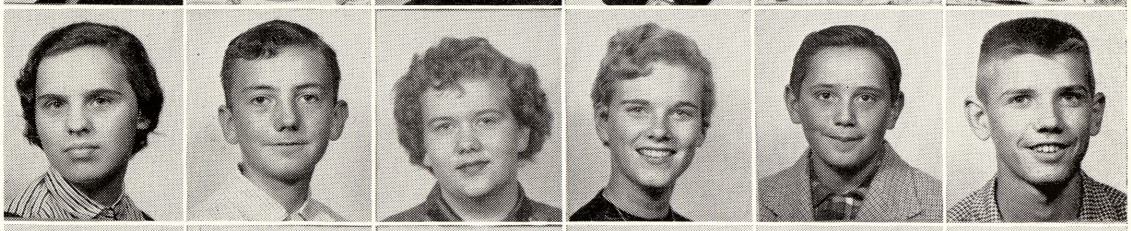

Susan Jurgens, Benny Kanuszewski, David Kapitzke, Michael Kelsey, Gerald Kennedy, James Kennedy.

Sharon Kerridge, Clois Keys, Karen Kirby, Tom Kirchhofer, David Knodel, Harold Klenke.

Ann Koehler, Sharon Koepplinger, Kathy Kostrzewa, Nick Kracko, Francis Kropf, Ronald Kuk.

Lester Kruhalski, Patricia Kralosky, Helen Kurek, Rick Kurzhals, Gerrie Ann Kuzbiel, Bill Kwaiser.

Dave Kwaiser, William Lamb, Richard LaLonde, Joanne Lapinski, Jack LaPort, Nancy Lappeus.

9th GRADE

Richard LaRue, Nancy Lee, Ruth Ann Lee, Sally Levi, Albert Lewis, Kay Leyrer.

Bonnie Liddell, Marvin Liddell, Chester List, Kenneth Littlejohn, Diane Lockhart, Douglas Lorenz.

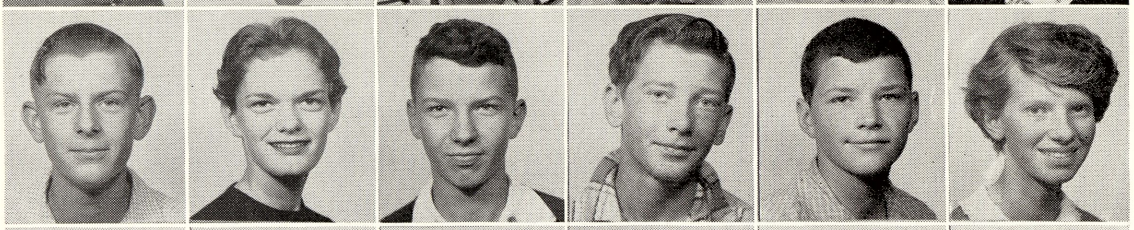

David Maczik, Diane Makowski, Dale Martin, Rawlin Martin, Frank Marxer, Sandra Massey.

Mary Matzelle, Taylor Mayou, Bob May, Donella May, Judy McCollum, Charlyoo McCormic.

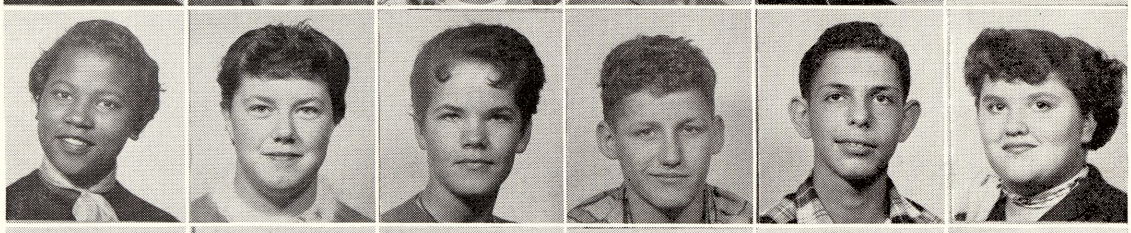

Clairee McMillon, Joan McNally, JoAnne McQuaid, Darwin Medearis, Robert Merdler, Jacqueline Merrow.

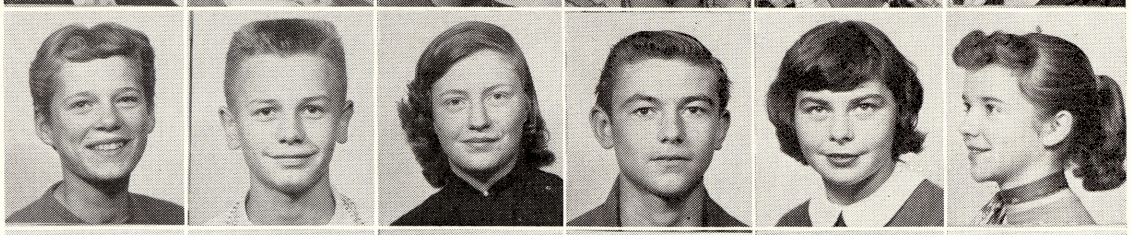

Judy Meyers, Larry Milbrandt, Charlotte Miller, George Miller, Katherine Milrick, Irene Moleski.

Eliza Jane Morris, Lois Morse, Don Muttscheler, Lorraine Nash, Frank Nauman, Robert Naylor.

Dick Near, Dwayne Nelson, Karen Newberry, John Nieman, Mary Nunamaker, Pat Nunamaker.

Mike O'Brien, Carol Ann O'Connor, Gloria O'Dette, Robert Parker, Brenda Peters, Dennis Peters.

9th GRADE

Shirley Pettit, Sally Pfannes, Karen Pierce, Jack Proctor, Mike Parrish, Shirley Partlow.

Delores Paulson, Tony Pena, George Perry, Mary Pogoreski, Bonnie Post.

Margaret Przybylski, Sheila Putnam, Judy Rakowski, Jerry Rankin, William Rappley, Harry Raczok.

Hildegarde Raths, Janie Raymond, James Reed, James Reid, Jay Reikowski, Gary Reimus.

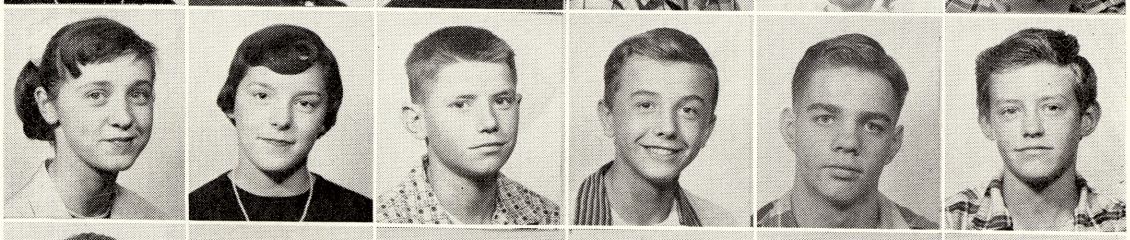

Jean Ann Reinke, Nick Reitter, William Rice, Donna Richey, James Roberts, Sharon Roberts.

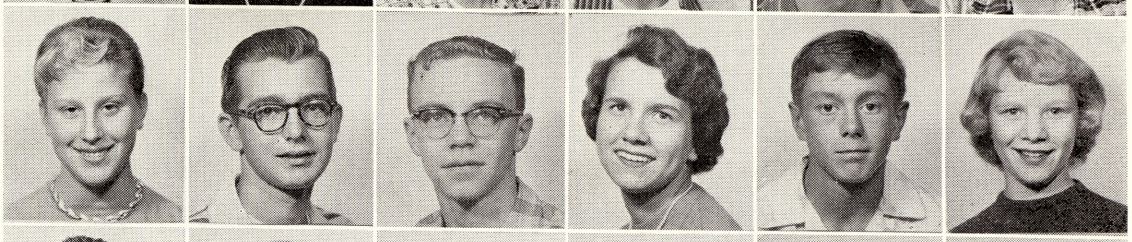

Albert Robinson, Barbara Robinson, Shiela Robinson, Waldo Roseberry, Robert Rousseau, Barbara Ryan.

Welton Ryder, Betty Ryle, Sally Salesky, Norman Schaeding, Mary Jo Schafsnitz, Terry Schisler.

David Schreiner, Marguerite Schrems, Harold Schroeder, Arthur Schultz, Janet Scott, Donald Seavor.

Sandra Sebenick, Janet Seegmiller, David Simon, Bill Simon, Bruce Smith.

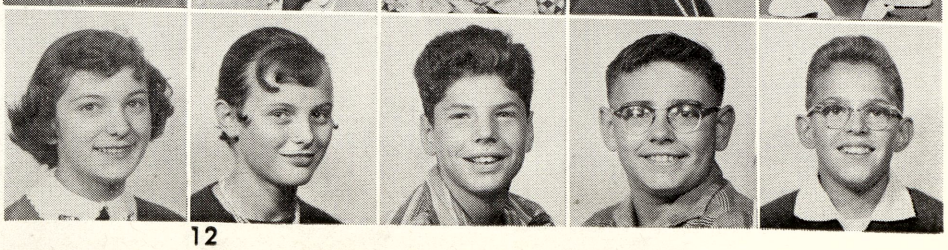

9th GRADE

John Smith, Joylee Smith, Pat Smith, Thomas Smith, Tom Snarski, Jeri Lee Snide.

Donald Spiker, Robert Spiker, Barbara Stack, Emma Jean Stafford, Sandra Staver, Bonnie Stevens.

Bill Stellwag, Connie Stertz, Gussie Stevenson, Mable Stockford, Bill Stoneburner, Robert Storch.

Terry Stout, Sandra Stricker, Gary Strieter, Phil Sturtz, Lee Suppes, Jim Szott.

Leon Tappen, Philip Taylor, Connie Terry, Sandra Terwilliger, Harter Thompson, Mary Thompson.

Ray Tobias, Mary Thompson, Janet Town, Cathy Tropf, Carole Turner, Carolyn Ursuy.

John Ursuy, Colleen VanGuilder, Sandra VanSickle, Jean Vesterfelt, William Waack, Larry Wade.

Shirley Waite, Susan Walkowski, Francis Watz, Marlene Weirauch, Larry Whyte, Gary Willox.

Nancy Wilson, Barbara Winkowski, Nancy Winistorf, Virginia Winners, Conrad Wisniewski, Patricia Wolf.

9th GRADE

Elinor Wolfgram, Ronald Wood, Alice Woods, Karen Wozniak, Susan Wrege, Carl Wright.

Mike Yahrmarkt, Hilary Young, Eleanor Zeller, Terry Zidick, Barbara Zielinski, Gerald Zietz.

Richard Zuehlke, Ellen Zummer, Joseph Zuniga.

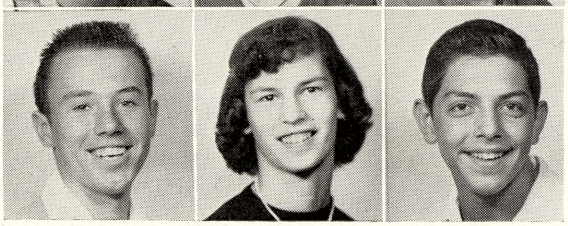

NEW STUDENTS

9th Grade

FRONT ROW, Left to Right:—Terry Benton, Mike Hamling, Willard Davidson.

SECOND ROW:—George Bleumlein, John Buckley, Bob Pringle, Jerry Swanton.

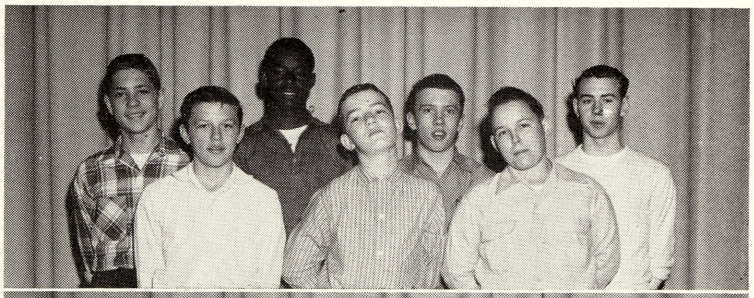

8th Grade

Left to Right:—Bonnie Guthrie, Pat Halliday, Larry Fisher, Mary Smith.

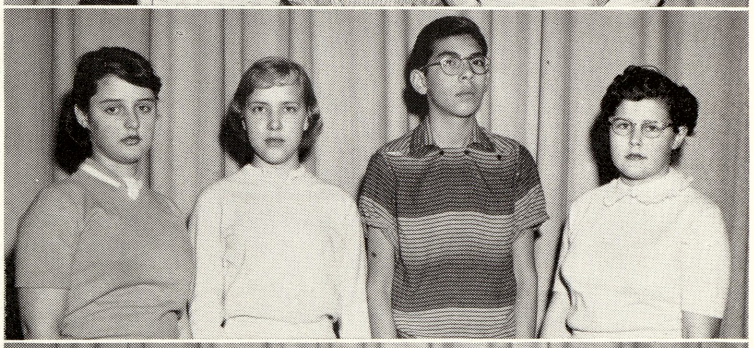

7th Grade

FRONT ROW, Left to Right:—Terry Desonia, Jerry Near, Leslie Sheldon, Sharon Preston.

SECOND ROW: — Darlene Favel, Kathy McKann, Bob Byrd, Janet Fader, Bob Averill.

8th GRADE

Ronald Acha, Darlene Achatz, Margaret Alexander, Jerry Allore, Louise Antal, Carol Antku.

Donna Arntfield, Mary Ayala, Gary Baase, Bonnie Banaszek, Steve Bartes, Veronica Bassil.

Patricia Beaton, Howard Beauch, Irene Beranek, Alan Berg, Walter Berg, Fred Bolger.

Linda Bonnell, Richard Bradley, Richard Brasseur, Robert Brasseur, Elaine Brendly, Dale Brock.

Gale Brock, Dan Broughton, Cynthia Brown, Lawrence Brown, Susan Brown, Karen Burk.

Sandra Burke, Janet Bush, Ronnie Campbell, Harry Cavenaugh, Lee Chinery, Joanne Chowaniec.

Penny Clarke, Marcelyn Clarkson, Gary Coates. Donald Craig, Richard Cramton, Shirley Crampton.

Tom Crampton, Janice Cummings, Randy Davenport, Jim Davis, Carole Dean, Diane Dean.

Gaylord DeForest, Roseltha DeLavern, Eddie Denno, Ronald Dexter, Jackie Dubay, Pamela Dinninger.

Robert Dudek, Sharon Dunham, Ronald Duquette, Gerald Duquette, Jerry Ecker. Carol Elliott.

Mary Jane Elms, Jacqueline Ernest, Charlene Esckilson. Richard Esckilsen, Earldine Ferguson, Edward Fisher.

8th GRADE

Richard Fisher. Sheila Fitch, Susan Flewelling, Thelma Flores, Robert Frederick, Tom Fresorger.

Sandy Friske, Charles Fritz, Michael Frost, Gary Fuller, Linda Funka, Ascension Garcia.

Jim Gillespie, Ronnie Glancz, Tom Graham, Chester Graveratte, Nancy Greenfield, Diane Grigg.

Anthony Gronski, Dan Groom, Roy Gross, Gerry Gulliver, Harold Guttowsky, William Hahn.

Jan Hale, Carol Hall, Michael Hall, Sharon Hamilton, Barbara Hand, Nancy Haroldson.

Larry Hartl, John Healey, Phronsie Henderson, Elbert Hinton, Janet Hitts, Judy Hobart.

Dolores Hodeck, John Hoebbell, Bill Hogan, Martin Holmes, Lanny Holtz, Richard Horonzy.

William Hrywnak, James Huebner, Lillie Irish, John Jelks, Paul Jones, Gilbert Kane.

Tom Karwat, Harland Kaul, Linda Kelsey, Mildred Kiebel, Edward Klenke, Timothy Koerner.

Mary Koeltzow, Sharon Konsdorf, Sandra Korf, Jim Koski, Phyllis Kostick, Robert Kotulionus.

Ronald Lake, Tom Lake, Gary LaPan, Ronald LaPorte, John Leachman, Joan Leachman.

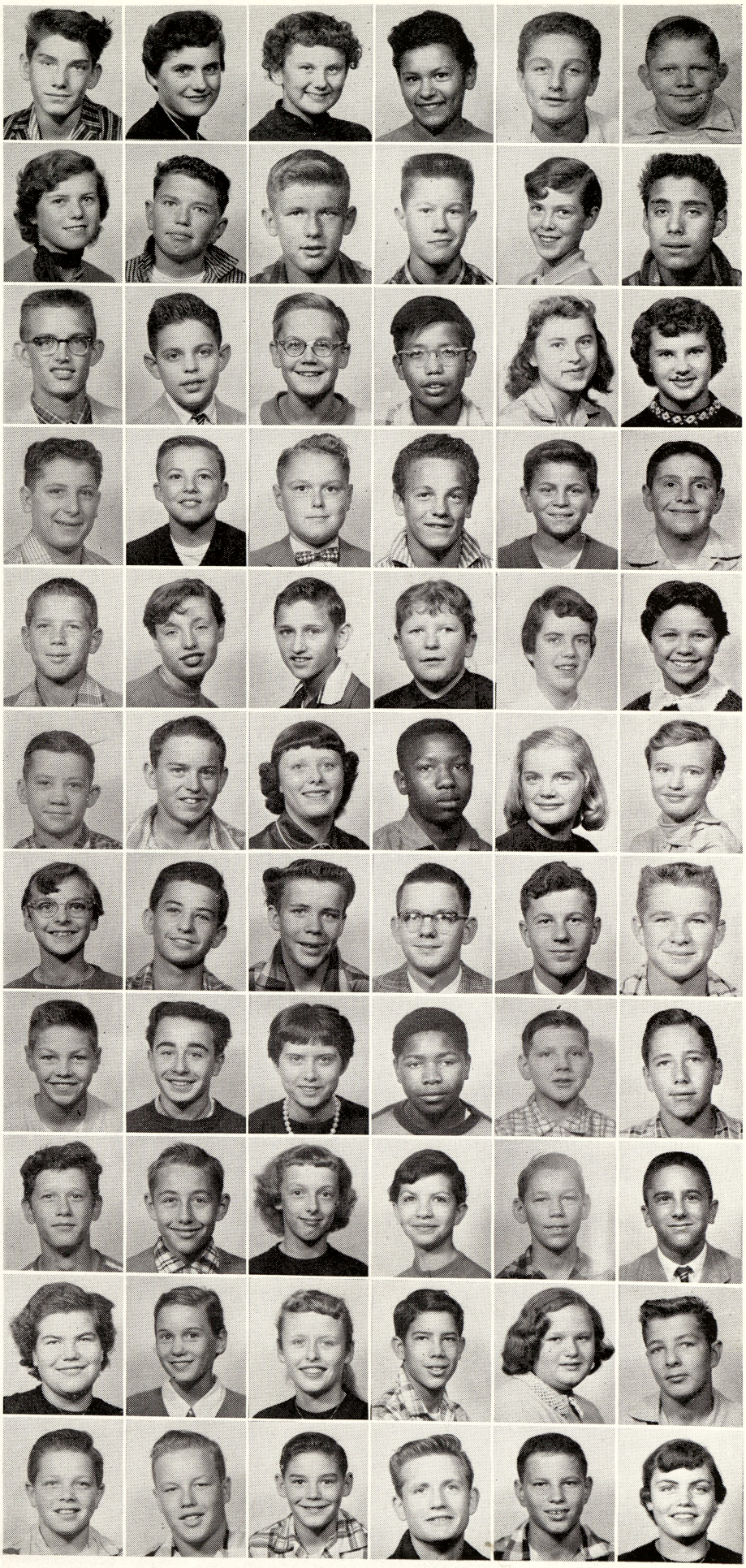

8th GRADE

Joe Lehner, Larry Leslie, Mary Jane Levi, Julia Lewis, Kathleen Lewis, Keith Lichon.

Kenneth Lichon, James Lier, Kenneth Lier, Rosemary Lier, Geraldine Lown, Nancy Lumsden.

Jean Maier, Jim Majeski, Ruth Ann Major, Howard Maliszewski, Julian Mantell, Marie Marshall.

Kathleen Martin, Estelle Martinez, Rachel Martinez, Dennis Mason, Sam Melchor, Herol Malzo.

Marie Mercer, Danielle Merrow, Dennis Meyers, Margaret Miller, Margaret Miller, Shirley Miller.

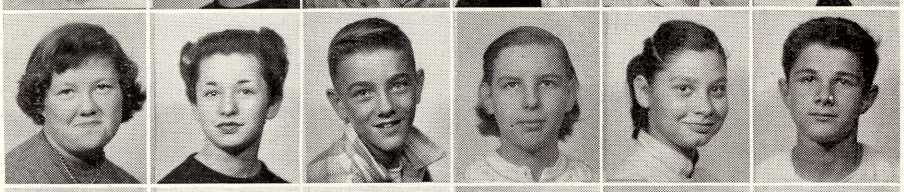

Diana Morden, Donna Morse, Robert Morrell, Nancy Munson, Sharon Murphy, Frank Nalevayko.

Frank Nalevayko, Richard Nalevayko, Nancy Nalevayko, Shirley Nash, Mary Neath, Patricia Needham.

Tom Nelson, Alan Novak, Mary Ann Novak, Jim Nyeste, Jack O'Connor, Eloisa Ortiz.

Eloisa Ortiz, Louis Ortiz, Dolores Ovalle, Judy Parker, Arthur Penny, Jack Perrin.

Allen Pettyplace, Donald Pringle, Duane Proctor, Gary Rakowski, John Ralph, Chris Ratti.

Dorothy Rausch, Charles Reeder, Larry Reisig, Bonnie Reynolds, Bonnie Roberts, Frank Rocha.

8th GRADE

William Rohn, Donald Roseberry, Beverly Ross, Dolores Roy, Clifford Roy, Abel Ruiz.

Donna Rulapaugh, Patricia Ryan, Cecelia Rydel, Sharon Sahr, Judy Salinas, Lupe Sanches.

Caron Sauve, Terry Schisler, Maribeth Schleiger, Patsy Schultz, Sandy Schultz, Patricia Sensabaugh.

Helen Settle, Mary Jane Shampine, Sandra Shavronoch, Nina Shea, John Simpson, Sally Slancik.

Dennis Smeage, Judy Smith, Gail Smith, Billy Stephens, Jimmy Stevens, Margie Stolz.

Jim Sundeck, Lawrence Swanton, Helen Taylor, Janet Taylor, Sandra Temple, Eddie Town.

Jeff Turner, Carl Ursuy, Jack VanHaaren, Noreen VanWormer, Kenneth Verlac, Don Ware.

George Ware, Sally Ware, Donald Warner, Sandra Warner, Dale Waterman, Gary Watts.

Frank Watz, Thomas Webber, Ken Weigold, Linda Wessel, Ronald Westover, Carolyn Whitney.

Marlene Whitmen, Dan Wiedbrauk, Roddrick Wiggins, Lanny Williams, Nancy Wojtasinski, Nancy Wolinski.

Anna Young, Gay Zacharias, Robert Zissler.

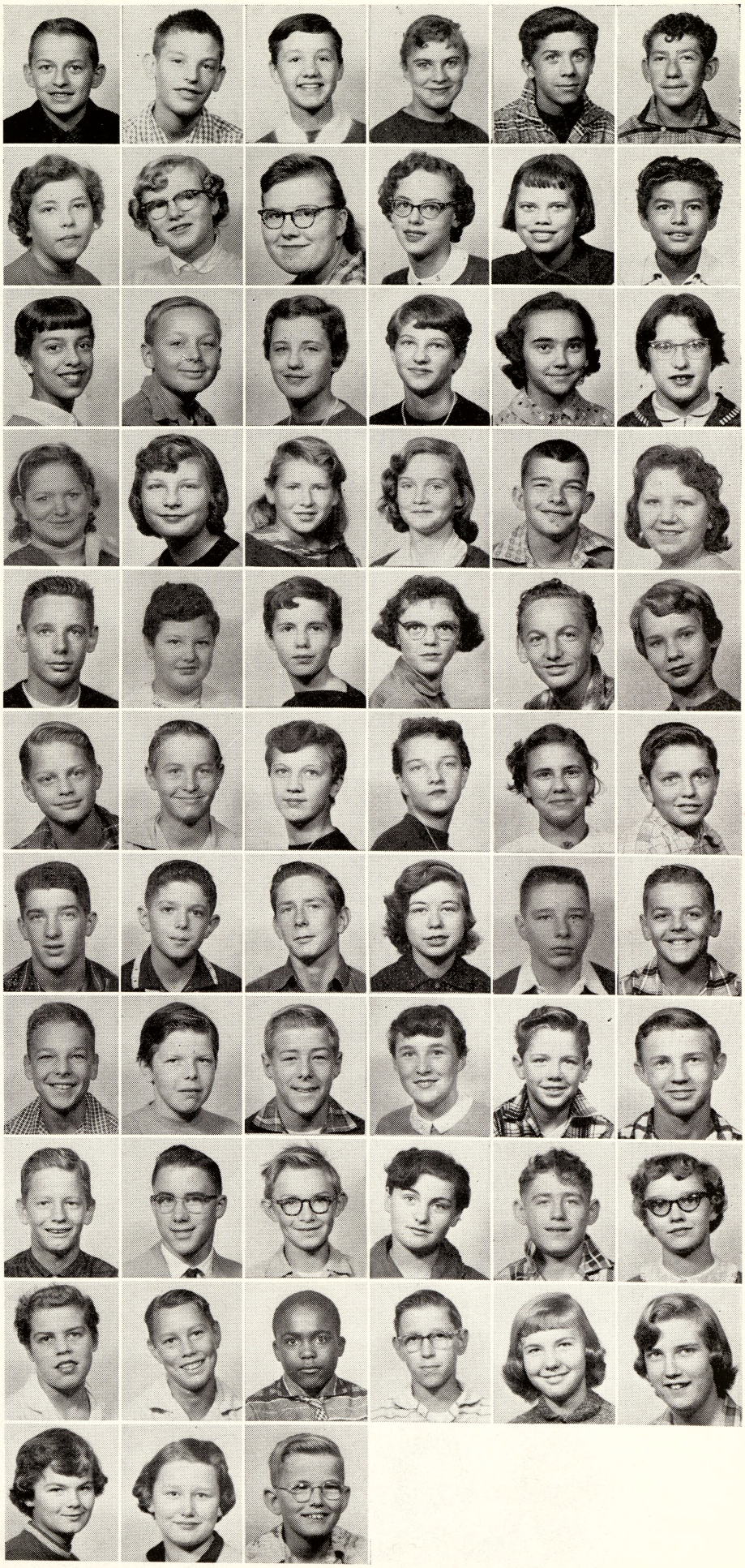

7th GRADE

Harold Allen, John Allmore, Olivia Amador, Jimmy Arnold, Rachel Arredondo, JoAnn Austro, Elizabeth Ayala.

Ray Bailey, Billie Baker, Jane Beneway, Shirley Biggins, Stanley Boruszewski, Ernest Brewer, Shirley Brewer.

James Bricker, Jimmy Brown, Michael Brown, Ruth Ann Brown, Susan Brown, Warren Brown, Robert Burnell.

Dick Bushong, Marilyn Byrd, Larry Campbell, Susie Castanon, Roy Chapman, Patricia Chasnis, Carol Christian.

Marvin Crawford, Sandra Clarke, Pamela Cross, James Cummins, Robert Cyborowski, Virginia Danilowicz, Joseph Danks.

Donald Davis, Fred Davis, Nancy Dean, August DeFore, Carol DeSander, Ronald Diffin, John Duranso.

Sally Duranso, Mary Jo Egerer, William Emeott, John Escareno, Sharon Esckilson, Marilyn Esler, Darlene Favel.

Elsa Field, Jim Fresorger, Claude Friske, Carl Gaeth, Grace Garcia, George Gebhard, Carl Gemeinhardt.

Ronald Godi, Michael Gough, Bill Graham, Paula Greketis, Carolyn Graveratte, William Gray, Rodney Guttowsky.

Rhea Hagar, Sharon Hagel, Susanne Halas, Leslie Hall, Georgia Haller, Frank Haman, Nile Hamilton.

Sharon Hamilton, Janet Hanley, Carol Hannon, Orville Hartung, Sharon Henderson, Lazaro Heredia, Hannalore Hoebbel.

7th GRADE

Gerald Hosenkamp, Gary Hooverman, Larrold Ingalsbee, Charles Jacobs, Bette Jo Jakus, Donald Jelks, Steve Jurik.

Kathleen Juskialas, Robert Kaszmarek Evelyn Keeler, Sharon Keeler, Sharon Kennedy, Robert Kerr, Leon Keys.

William Keys, Betty Kinasz, Edward Klenke, Thomas Kracko, Elizabeth Kuznicki, Bruce Labreche, Karen LaLonde.

Connie Landskroener, Charles Lanham, Francis LaPorte, Patricia LaValley, Robert Leach, Lorraine Leis, James Leishman.

Willard Lewis, Bonnie Leyrer, Derwood Liddell, Dale Lorenz, Ronald Malace, David Marks, Elizabeth Martin.

Sharon Mason, Louise Masters, Donald Maturen, Albert Matzelle, Diane Meehleder, Raphael Melchor, Thomas Merrow.

Kathleen Meyers, Karen McHenry, Karen McMan, Willie McMillon, Larry McQuaid, Donnie Milan, Dale Milbrandt.

David Miller, John Miller, David Miner, Hubert Mitchell, Nancy Moleski, Gary Moore, Billy Morlek.

Donna Mosher, LaVern Morse, Paul Mureika, Dick Murdock, Clifford Morton, John Nelson, Charles Nickolson.

John Nieman, Sam Noah, Dawn Odette, Jacqueline O'Dette, Joanne O'Polka, Joe Padilla, John Padilla.

Karolyn Pildner, Lee Perrigo, Karen Plonta, Richard Pope, Sharon Preston, Paul Pringle, Dick Rappley.

7th GRADE

Carol Raymond, Thomas Reeder, Jane Reimus, Mary Ann Roberts, Rosemary Robinson, Danny Rocha, Andrejs Roga.

Thomas Rondo, Janice Shomaker, Lana Schutt, Jean Seaver, Robert Sebenick, Ronald Shaw, David Shelbrock.

Lawrence Sherbino, Floyd Sheldon, Leslie Sheldon, Samuel Sims, Gerald Slagle, Diana Slancik, David Sly.

Diana Snarski, Donald Snide, Karen Snyder, Karen Solomon, Arthur Somers, Donna Sowers, Kathy Stavely.

Donald Stephens, Clarence Stroble, Betty Jo Stewart, Geraldine Stevenson, Jean Stoneburner, Bonnie Swanton, Lucille Thomas.

Helen Thompson, John Thurman, Raymond Toles, Mary Troutman, Robert Troyer, Stewart Tuke, Gloria Turner.

Susan Utermark, Jack Veazy, Richard Vesterfeit, John Waack, Sally Ann Wade, Thomas Walkowski, Lawrence Warner.

Rosaline Warner, Marcia Wasmiller, Danny Weigandt, Karen Whiteherse, Stanley Whyte, Donald Wiederhold, Mary Wilber.

James Wilder, Carol Williams, Dexter Wilson, Ruth Ann Wissmueller, Richard Wisniewski, Rosie Worthy, Jerry Wolf.

Jim Wolpert, Nancy Wrona, Beverly Yacks, Kay Young, Emelene Zummer.

JOURNALISM

Left to Right:—Nick Kracko and Bill Stellwag at our new duplicator running off the Star.

Journalism Class setting up the Comet dummy.

FRONT ROW, Left to Right:—Nancy Haroldson, Jan Hale, Bill Rohn, Lynn Haggerty, Mike Hamling, Helen Taylor, Maribeth Schleiger, Shirley Miller, Richard Esckilsen, Larry Leslie, Robin Herzberg, Mable Stockford.

SECOND ROW:—Mr. James R. Allen, Jr., Tom Kirchhofer, Mary Koeltzow, Sally Salesky, Janet Guttowsky, Nick Hall, Robert Merdler, Bill Stellwag, Tom Crampton, Gary Fuller, Connie Terry, Sandy Stricker, Karen Newberry, Advisor Mabel DeFere.

THIRD ROW:—Priscilla Gillespie, Gail Imker, Pat Smith, Brenda Buckelew, Sue Brown, Peg Grosart, Caron Sauve, Shirley Fresorger, Betty Ryle, Nick Kracko, Jim Huebner, Karen Kirby.

SERVICE SQUAD

FIRST ROW, Left to Right:—Susan Keech, Susan Duranso, Lois Layer, Carolyn Mills, Sharon Vogler, Sharon Meyers.

SECOND ROW:—Miss Mabel Harper Advisor, Betty Wilson, Judy Trumble, Tamyra Zacharias, Barbara Grnya, Jane Trier, Phyllis Stout.

THIRD ROW:—Sandra Kollar, Kathleen Fitch, Becky Alteman, Donna Cottrell, Carol Jean Watts, Linda Allen.

FOURTH ROW:—Janet Seaver, Romona Garcia, Gail Garlick, Betty Banaszek, Sharon George, Sandra Hall, Joyce Hornbacker.

PATROL BOYS

FIRST ROW, Left to Right:—Gary Green, Brooks Hale, Mike Drielick, Joey Mack, Elmer Irish, Captain Charles Keech, John Volger, Tony Przybylski, Pat DeShone, Billy Flathau, Mike Cherry.

SECOND ROW:—Scott Turner, David Dodge, Wayne Thomas, Andy Broom, John Reimus, 2nd Lieut. Billy Haller, Terry Dunlap, Jimmy Wolinski, Jimmy Herline, Donald Dinninger, Jeff Fandell.

THIRD ROW:—Sponsor, Miss Janie Miner, Elementary Principal, Kenny Morton, Danny Stockford, 1st Lieut. Tony Cherry, Guy Hamilton, Frank Tompa, Tommy Arnold, Dennis McKellar, John Cyborowski, George Mentel.

FOURTH ROW:—Tim Shoskey, Richard Wrege, Steve Haroldson, Tommy Haller, Hal Kolhagen, Allen Marden, Henry O'Connor, Joe Manelis, John Fields, Jimmy Frost, Charles McLeod, Gilbert Couillard.

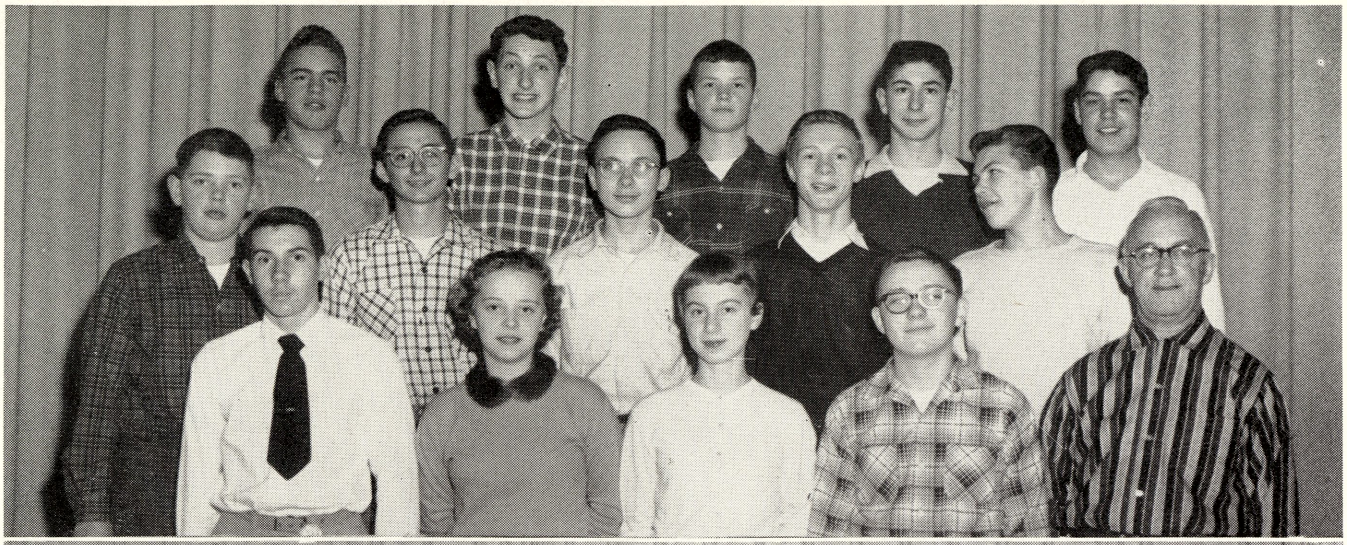

NOON MONITORS

FIRST ROW, Left to Right:—Jean Reinke, Delores Ovaille, Roddrick Wiggins, Barbara Ryan, Ronald Gibson, Mary Matzelle, Janie Raymond, Joanne Lapinski, Mable Stockford, Linda Kelsey, Donald Pringle, E. J. Gronda.

SECOND ROW:—Harry Razok, Gerrie Kuzbiel, Kenneth Littlejohn, Earl Bennett, Chuck Heindl, Taylor Mayou, Peggy Alexander, Charlotte Cramton, Phronsie Henderson, Anna Mae Young, Barbara Robinson, Roseltha DeLavern, Sponsor, Robert Cederberg.

THIRD ROW:—Belton Buckley, Robert Pringle, Peggy Grosart, Nick Hall, George Bluemlein, Pat Brooks, Conrad Wisniewski, Tom Kirchhofer, Joanne McQuaid, Bill Kwaiser, Katherine Hartung, Walter Crampton, Karen Newberry.

FOURTH ROW:—Dennis Brasseur, Jim Chinery, Dale Martin, Larry Whyte, John Waack, Tom Crampton, Jim Reid, Jerry Kennedy, Gary Hubbard, Tom Smith.

MORNING MONITORS

FIRST ROW, Left to Right:—John Nieman, Susan Jurgens, Mary Ann Bean, Chester List, Advisor, Mr. Holland.

SECOND ROW, Left to Right:—Harold Butzin, Frank Nauman, Bill Lamb, Robert Storch, Harold Schroeder.

THIRD ROW, Left to Right:—John Hartman, John Harbig, Frank Marxer, Phil Sturtz, Donald Seaver.

REGULAR MONITORS

FIRST ROW, Left to Right:—Carolyn Ursuy, Shiela Robinson, Nancy Hale, Carol Hewitt, Sandra Buxman, James Szott, Connie Strtz, Sandra Crampton.

SECOND ROW:—Betty Barowski, Eddie Ambs, Sandra Brown, Lynn Haggerty, Mary Thompson, Sharon Burba, Joy Lee Smith, Lorraine Nash.

THIRD ROW:—Jack Proctor, Beth Clement, Bernice Czaja, Sharon Greketis, Linda Dubeau, Shirley Waite, Nick Kracko, Karen Kirby, Karen Wozniak, Janet Seegmiller, Captain.

FOURTH ROW:—Bill Simons, Sandra Stricker, Larry Milbrandt, Dick Zuehlke, James Kennedy, Joan Perry, Sandra Terwilliger, Susan Walkowski, Mr. James R. Allen, Advisor.

CRUSADERS

Mrs. Wells' 3 Mill Group

Seated: Bonnie Stephens, Ruth Ann Lee, Carol O'Connor, Pat Wolf.

Standing (rear): Robert Merdler, Bill Stoneburner, Mrs. Wells, Walt Crampton, Tom Smith, Sandra Terwilliger.

OFFICE HELP

Seated: Janet Taylor, Janet Seegmiller.

Standing (left to right): Gerrie Kuzbiel, Gay Zacharias, Sharon Burba, Colleen Van Guilder, Shiela Robinson, Karen Wozniak.

M U S I C

Left to Right: Mike Hamling, Sandra Burke, TomSmith, Ruth Lee, Charles Reeder, Bonnie Post.

FOUR SHARPS AND A FLAT

Left to Right: Jim Reid, Bill Kwaiser, E. J. Gronda, Charles Reeder, Bill Stoneburner.

FIRST CHOIR

FIRST ROW, Left to Right:—Helen Scott, Shirley Crampton, Bonnie Post, Jean Dinninger, Jan Alsgard, Sally Levi, Sharon Roberts, Pat Wolf, Bonnie Stephens.

SECOND ROW:—Judy Salinas, Sandy Burke, Ruth Ann Lee, Catherine Hartung, Jean Hillier, Sandy Terwilliger, Brenda Peters, Bernice Czaja, Barbara Robinson, Charles Reeder, Bill Kwaiser.

THIRD ROW:—Ted Bomba, John Ralph, Mike Hamling, John Hoebbel, Jim Reid, Walt Crampton, Bill Stoneburner, Waldo Roseberry, Tom Smith, Larry White, Jack Proctor.

VARSITY CHOIR

FIRST ROW, Left to Right:—Janice Cummings, Mary Ann Bean, Karen LaLonde, Janet Town, Marge Stolz, Mary Thompson, Betty Barowski, Shelia Putnam, Rachel Martinez.

SECOND ROW:—Elizabeth Kuznicki, Charlene Esckilsen, Charlotte Crampton, Judy Hagar, Clairee McMillon, Mary Jo Schafnitz, Cathy Troph.

THIRD ROW:—Don Pringle, Richard LaLonde, Ronnie Dexter, Edward Town, Jerry Kennedy, Dave Kwaiser, Joe Zuniga, Albert Robinson, Don Seaver, Cliff Cross, George Perry.

BOYS' GLEE CLUB

FIRST ROW, Left to Right:—Harry Raczok, John Ralph, John Niemann, Jim Szott, E. J. Gronda.

CENTER:—Walt Cramton, Jim Reid, Bill Stoneburner, Jim Kennedy, Ernest Brewer.

TOP:—Tom Smith, Larry White, Jerry Kennedy, Chuck Reeder, David Kwaiser.

7th GRADE GIRLS' GLEE CLUB

FIRST ROW,Left to Right:—Bonnie Swanton, Donna Sowers, Karen Solomon, Rhea Hagar, Paula Greketis, Mary Jo Egerer, Sally Duranso, Ruth Ann Wissmueller, Susan Castanon.

SECOND ROW:—Elizabeth Ayala, Elizabeth Kuznicki, Patricia LaValley, Emeline Zummer, Marilyn Esler, Kathie Juskialas, Sharon Kennedy, Hannelore Hoebbel, Suzanne Halas, Carol Raymond.

THIRD ROW:—Nancy Dean, Mary Jane Wilbur, Karen LaLonde, Jean Seavor, Lorraine Leis, Pat Chasnis, Kathy Stavley, Susan Utermark, Virginia Danilovicz.

FOURTH ROW:—Sharon Henderson, Sharon Esckilsen, Sharon Mason, Donna Moser, Susan Brown, JoAnn Austro, Diane Slancik, Diane Snarski, Bonnie Leyrer, Karolyn Pildner.

8th and 9th GRADE GIRLS' GLEE CLUB

FIRST ROW, Left to Right:—Sally Slancik, Helen Scott, Mary Ayala, Charlotte Crampton, Phyllis Kostick, Cathy Tropf, Pat Ryan, Rachel Martinez.

SECOND ROW:—Sandy Burke, Joann Galovics, Catherine Hartung, Marcie Clarkson, Barbara Robinson, Susan Flewelling, Mary Ann Castanon.

THIRD ROW:—Karen Pierce, Janet Town, Jean Hillier, Jean Dinniger, Kathleen Ryan, Linda Bonnell.

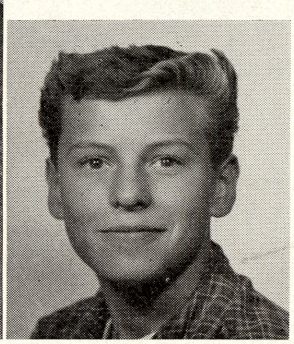

MAJORETTES

(Clockwise) Head Majorette, Virginia Winners, Sharon Koepplinger, Ruth Mielke, Nancy Lumsden. Head Drum Major: Tom Kirchhofer.

ORCHESTRA

FIRST ROW, Left to Right:—Richard Wisniewski, Linda Wessel, Frances Watz, Karen Plonta, Leslie Hall, Bonnie Reynolds, Donna Morse, Freida Armstead, David Sly, John Bunker.

SECOND ROW:—Phil Sturtz, Jack VanHaaren, Art Penny, Patricia Chasnis, Mary Tolles, Nancy Munson, Sandra Warner, Tom Webber.

THIRD ROW:—Dale Martin, Carol Hewitt, Edward Ambs, Carolyn Ursuy, Sandra Cramton, Judy Smith, Mary Matzelle, Nancy DeShone, Shirley Waite, Barbara Hand.

STANDING:—Director Mrs. Mary Carlson. BELOW:—Candid shot Combined Band and Choir.

CADET BAND

FIRST ROW, Left to Right:—James Majeske, Gail Smith, Thelma Flores, Larry Reisig, Susan Flewelling, Margaret Miller, Cynthia Brown, Patricia Ryan, Sally Slancik, Karen Burke.

SECOND ROW, Left to Right:—David Simon, James Davis, Joanne Chowaniec, Fred Bolger, Ronald Lake, Dan Groom, Gary LaPan, Dan Wiedbrauk, Mary Louise Ayala, Bonnie Banaszek.

THIRD ROW, Left to Right:—Anthony Gronski, Judith Parker, Richard Cramton, Paul Jones, Phyllis Kostick, Diane Deane, Diane Grigg, Walter Berg, Eddie Denno, Dolores Hodeck.

FOURTH ROW, Left to Right:—Timothy Koerner, Richard Fisher, Allan Pettyplace, Kenneth Verlac, Harold Guttowsky, Sandra Korf, Nancy Wolinski, Nancy Wojasinski, Jeffery Turner, David Kapitzke.

FIFTH ROW, Left to Right:—Martin Holmes, Julian Mantell, Conrad Rohn, Richard Bradley, Acension Garcia, Linda Funka, Mildred Kiebel, Rachel Martinez, Harland Kaul, Herol Melzo.

SIXTH ROW, Left to Right:—Jerry Ecker, James Gillespie, Steve Bartes, Ronald Glancz, Marcelyn Clarkson, Robert Kerr, Ronald Duquette, Jack Perrin, Carolyn Whitney, Shirley Nash, Lawrence Swanton, Director Mr. Ashby.

FIRST BAND

FIRST ROW, Kneeling:—Carolyn Ursuy, Donna Richey, Judy Smith, Sandra Staver, Sandra Cramton, Connie Stertz, Sandra Buxman, Jim Szott, Nancy DeShone, Janie Raymond, JoAnne Lapinski, Philip Taylor.

SECOND ROW:—Nancy Lumsden, Barbara Ryan, Kaye Huff, Barbara Zielinski, Jean Ann Reinke, Nancy Hale, Terry Stout, Judy Meyers, Mary Matzelle, Ed Ambs, Lorraine Nash, Carol Hewitt, Lois Higgins, Virginia Winners, Head Majorette Sharon Koepplinger.

THIRD ROW:—Bill Rice, Brenda Hartner, Sandra Elms, Susan Wrege, Sally Pfannes, Beth Clements, Sharon Greketis, Judy McCollum, Geri Lee Snide, Barbara Hand, Nancy Bader, Sharon Kerridge, Shirley Waite, Ruth Mielke.

FOURTH ROW:—Gary Berlin, Pat Brooks, Nancy Wilson, Conrad Wisniewski, John Nieman, Welton Ryder, Tom Kirchhofer, Irene Moleske, Margaret Przybylski, Judy Guttowsky, Taylor Mayou, Carol Gotts.

TOP ROW:—Director M. W. Ashby, Dale Martin, Belton Buckley, Tom Bingham, Ellen Zummer, Barry Day, Lloyd Clark, Gary Churneski, Nick Ritter, Jerry Hull, Gary Hubbard.

5th HOUR BEGINNING BAND

FIRST ROW, Left to Right:—Jerry Hosenkamp, James Bricker, William Emeott, Ruth Brown, Thomas Kracko, Danny Rocha, Joanne O'Polka.

SECOND ROW:—Donald Milan, Andrejs Rogan, Carol Raymond, Carole Christian, Sharon Hagle, Sharon Preston, John Miller.

THIRD ROW:—James Brown, Charles Nickelson, Floyd Sheldon, Robert Troyer, Darlene Favel, Lucille Thomas, Shirley Biggins, Director Malcolm Ashby.

FOURTH ROW:—Karolyn Pildner, Sharon Mason, Michael Brown, Robert Cybrowski, Gloria Turner, Mary Wilber, John Escareno, Jack Veazy.

FOURTH HOUR BEGINNING BAND

FIRST ROW, Left to Right:—Susan Castanon, Larry Campbell, Donna Sowers, Thomas Walkowski, Billie Baker, John Thurman, Donald Snide, Bonnie Swanton.

SECOND ROW:—Carol Hannan, James Wilder, Paul Mureiko, Janet Hanley, Donna Mosher, Nancy Dean, Frank Haman, Richard Pope.

THIRD ROW:—Roy Chapman, Gary Hooverman, Diane Snarski, Larrold Ingalsbee, Elizabeth Ayala, Janice Schomaker, Clifford Morton.

FOURTH ROW:—Emelene Zummer, Thomas Rondo, Louise Masters, Michael Gough, Charles Jacobs, Madeline Niemann, Janet Seaver.

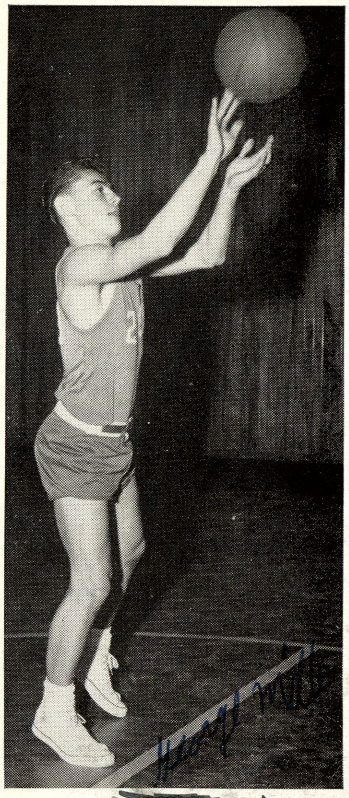

~~DAN BROUGHTON~~
High Point Scorer
Jr. String 113 Points

SEASON IN SPORTS

SENIOR BASKETBALL

Webber at Central..... Lost
North at Webber..... Lost
Webber at South..... Won
Central at Webber..... Won
Webber at North..... Lost
Webber at South..... Lost
Central at Webber..... Won
Webber at North..... Lost
South at Webber..... Lost
Coach Robert Speer

SOCCER

Central at Webber..... Won
Webber at North..... Won
South at Webber..... Lost
Webber at Central..... Won
North at Webber..... Won
Webber at South..... Tied

JUNIOR BASKETBALL

Webber at Central..... Won
North at Webber..... Won
Webber at South..... Lost
Central at Webber..... Lost
Webber at North..... Won
Webber at South..... Lost
Central at Webber..... Lost
Webber at North..... Lost
South at Webber..... Lost
Athletic Director W. S. McMullen

GIRLS' SPORTS

Webber at Central..... Won
North at Webber..... Won
Webber at South..... Won
Central at Webber..... Lost
Webber at North..... Won
South at Webber..... Lost

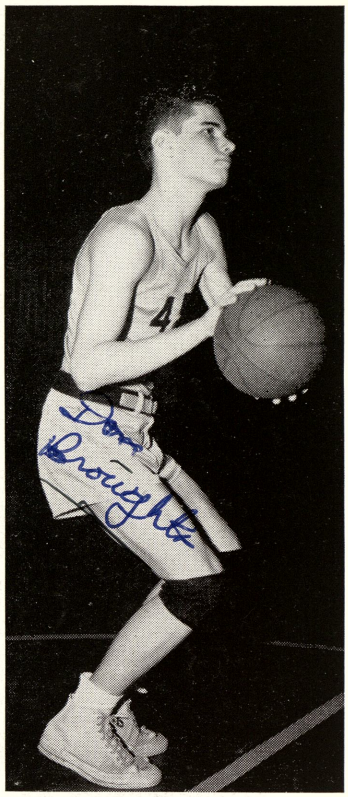

~~GEORGE MILLER~~
High Point Scorer
~~Jr.~~ String ~~120~~ Points
Jr. 113

SOCCER TEAM

SEATED:—Mike Parrish, Tom Smith, Alan Church.
STANDING IN CENTER:—Bob Frederick, Bill Stoneburner, Gene Bull, Jim Davis, Dick Zuehlke.
SemiCIRCLE:—Dan Wiedbrauk, Jim Huebner, Team Manager Ron Wood, Bob Naylor, Gary Gibson, Don Spiker, Gary Strieter, Jim Sundeck, Gary Berlin, Frank Bamberger, Dave Simon, Dick Bradley, John Hoebbel, Jeff Turner, Earl Bennett, Athletic Director W. S. McMullen, Nick Hall, Bill Rice, Don Muttscheler, Gary Fuller, Tom Crampton, Jim Chinery, Larry White, Dave Maczik, Howard Beauch, Ron LaPort, George Miller, John Favel, Jack LaPort, Tom Karwat, Team Manager Harry Raczok, Walter Crampton.

JUNIOR BASKETBALL TEAM

SEATED:—Jim Huebner, Don Warner, Pete Hoebble, Gary LaPan Ron Duquette.

KNEELING:—Walt Wasmiller, Jim Majeski, Lanny Holtz, Jim Sundeck.

CENTER (standing):—Managers: E. J. Gronda, Pat Houlihan.

STANDING (semi-circle):—Richard Horonzy, Harland Kaul, Jeff Turner, Tom Crampton, Howard Beauch, Allan Pettyplace, Gilbert Kane, Walt Berg, Jim Gillespie, Dan Broughton, Mike Frost, Marty Holmes, Chuck Reeder, Dan Wiedbrauk, Athletics Director W. S. McMullen.

SENIOR BASKETBALL TEAM

(Left to right):—Manager Harry Raczok, Don Muttscheler, Jack LaPort, Bob Fredricks, Gary Strieter.

BACK ROW:—Mgr. Belton Buckley, John Ursuy, Frank Marxer, Gene Bull, Jim Davis, Mike Parrish, Allen Church, George Miller, Athletic Director W. S. McMullen. Promoted assistant principal Robert Speer.

ROOM 223 HOMEROOM BASKETBALL

FRONT ROW, Left to Right:—David Knodel, Mike Gough, Bill Hrywnak, Bill Graham, Bob Naylor.

SECOND ROW:—Mike Frost, Dave Kwaiser, Jim Gillespie, Asencion Garcia.

HOMEROOM 211 SOCCER CHAMPIONS

BACK ROW:—John Fisher, Ray Tobias, Bob Fredericks, Tom Nelson, David Sly, Jack O'Connor.

CENTER ROW:—Roddrick Wiggins, Jim Stevens, Dan Wiedbrauk, David Shelbrock.

FRONT ROW:—Gary Gibson, Allen Jackson, Gerald Slagle, Lee Suppes.

8th GRADE BASKETBALL TEAM

FIRST ROW, Left to right:—Susan Flewelling, Mildred Kiebel, Nancy Haroldson, Diane Grigg.

BACK ROW:—Coach Mrs. Weidner, Caron Sauve, Bonnie Reynolds, Shirley Crampton, Linda Funka, Maribeth Schleiger.

VOLLEYBALL TEAM

FIRST ROW, Left to right:—Carolyn Ursuy, Linda Funka, Susan Flewelling, Elizabeth Ayala, Sandra Buxman, Barbara Zielinski, Janie Raymond, Maribeth Schleiger, Sandra Crampton.

SECOND ROW:—Nancy DeShone, Kathy Kostrzewa, Karen Kirby,, Sharon Kerridge, Lynn Haggerty, Gail Smith, Pat Wolf, Ruth Ann Lee, Sharon Koepplinger, Diane Grigg.

THIRD ROW:—Shirley Fresorger, Caron Sauve, Shirley Nash, Diane Guttowsky, Judy Rakowski, Ellen Zummer, Diane Makowski, Joan Perry, Virginia Winners, Margaret Przybylski, Former Coach Mrs. Rudy.

FOURTH ROW:—Charlene Eskilson, Danielle Merrow, Mary Jane Shampine, Marie Mercer, Penny Clark, Bonnie Reynolds, Peggy Alexander, Ruth Mielke, Diane Dean, Pat Brooks.

AUDITORIUM

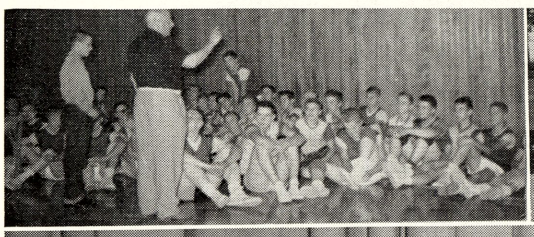

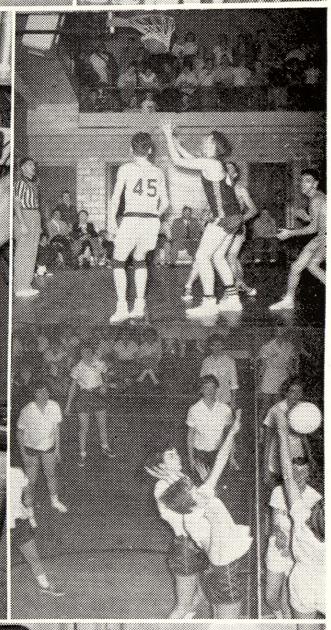

ACTIVITIES

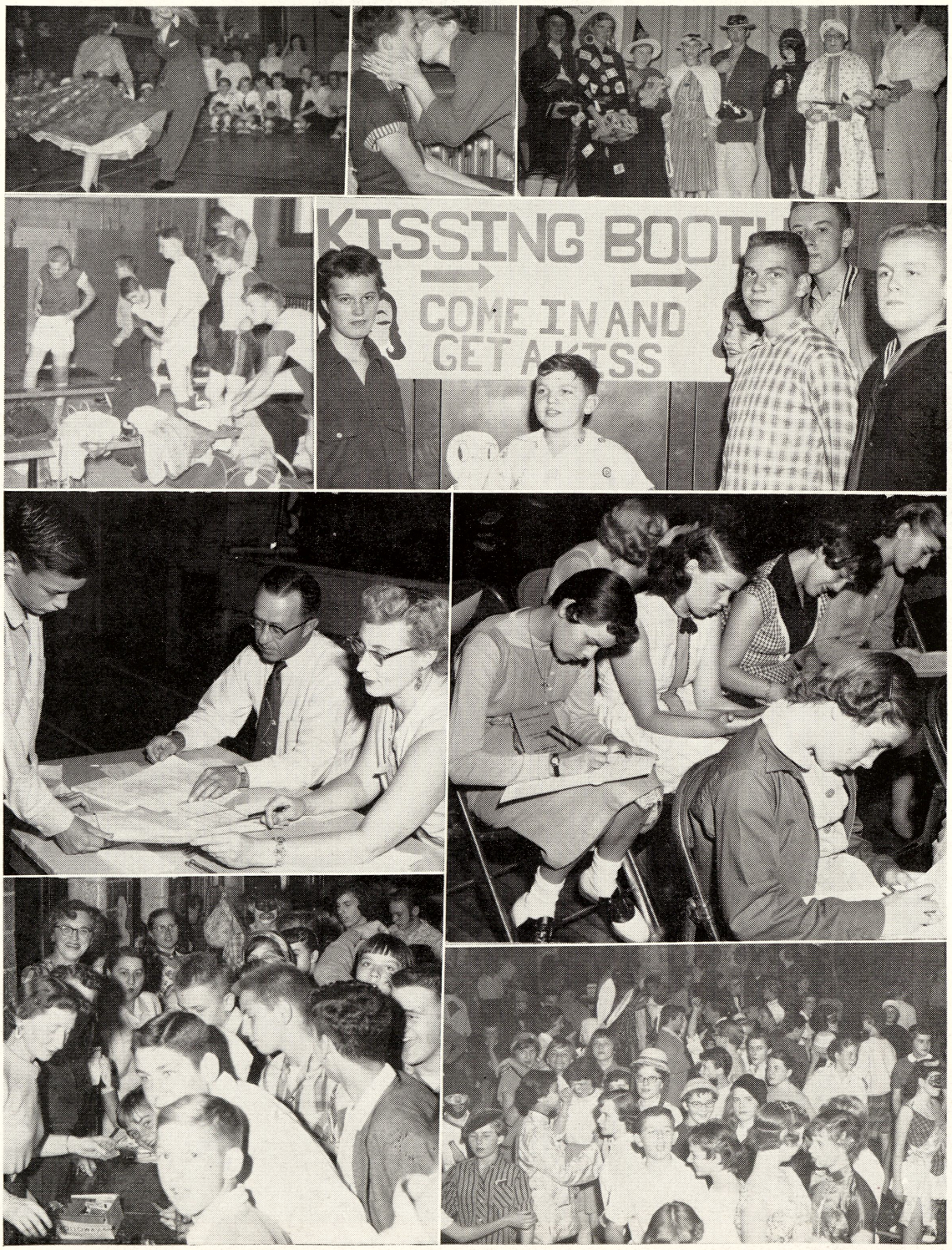

SCOTTY WHEN?

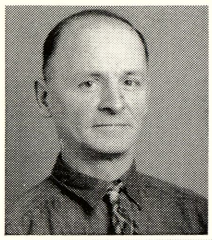

Thomas (Scotty) Law, Mrs. Reese and Carl Barnes — Our Maintainance Vets.

REGISTRATION DAY

AUDITORIUM

FIRST ROW, Left to Right:—Mike Hall, Janet Hitts, Eleanor Zeller, Veronica Bassil, Eloisa Ortez, Mary Jane Levi, Sharon Gooch, Lillie Irish.

SECOND ROW:—Mr. Tortora, Peggy Alexander, Carole Dean, Pamela Dinninger, Sandra Dreffs, Nancy Lappeus, Mary Ann Bean.

THIRD ROW:—Howard Maliszewski, Walter Wasmiller, Gerald Gulliver, Gale Brock, Louie Ortiz, Jack O'Connor.

LIBRARY STAFF

Left to Right:—Elizabeth Ayala 7th, Diane Slancik 7th, Brenda Peters 9th, Bonnie Banaszek 8th.

ACTIVITIES

PROJECTOR CLUB

FIRST ROW, Left to Right:—Kenneth Lichon, Elizabeth Kuznicki, Patricia LaValley, Tom Walkowski, Shirley Brewer, Paul Pringle, Keith Lichon.

SECOND ROW:—Karen Kirby, Larry McQuaid, Bill Kwaiser, Orville Hartung, Leslie Hall, Jim Huebner, Bonnie Leyrer, Advisor Peter Derheim.

THIRD ROW:—Richard Horonzy, Tom Crampton, Walter Crampton, Lorraine Leis, Tom Kirchhofer, Patricia Chasnis, Susan Walkowski.

RADIO CLUB (TOP)

Left to Right:—Charles List, Bob Merdler, Cecil Broom, Advisor Richard Wisniewski, Dave Kiefer, John Halbig, Bill Lamb.

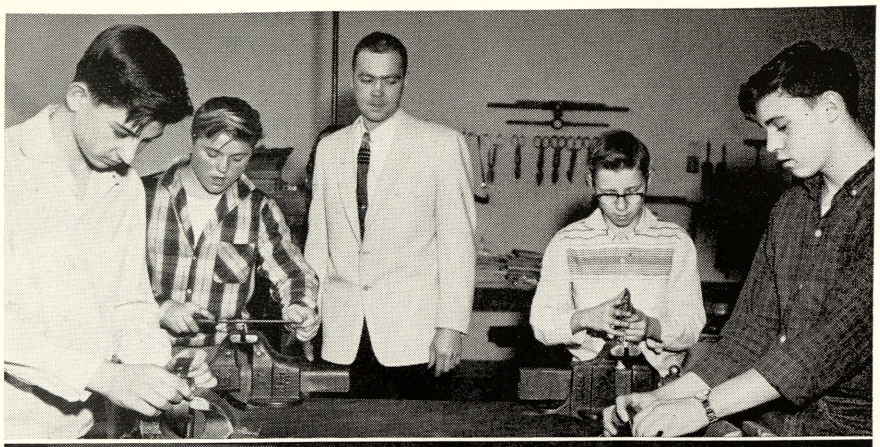

Mr. Meeks teaches Metal.

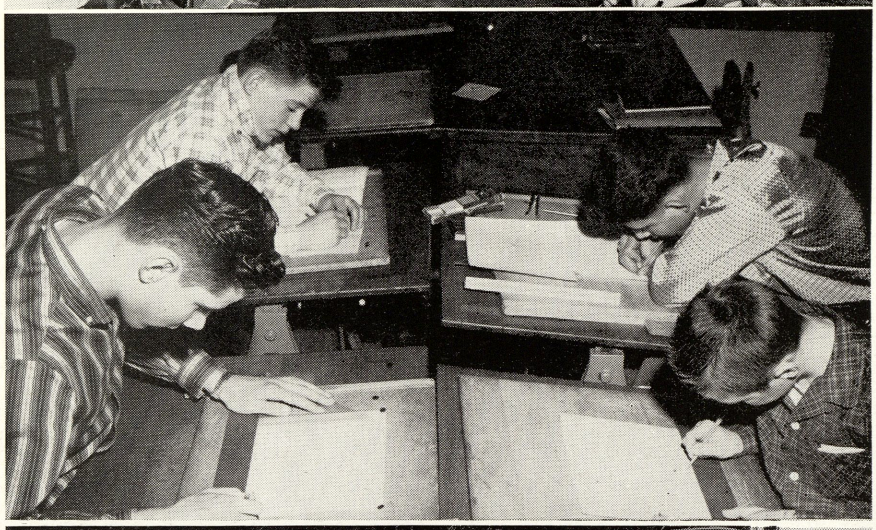

Mechanical Drawing, too.

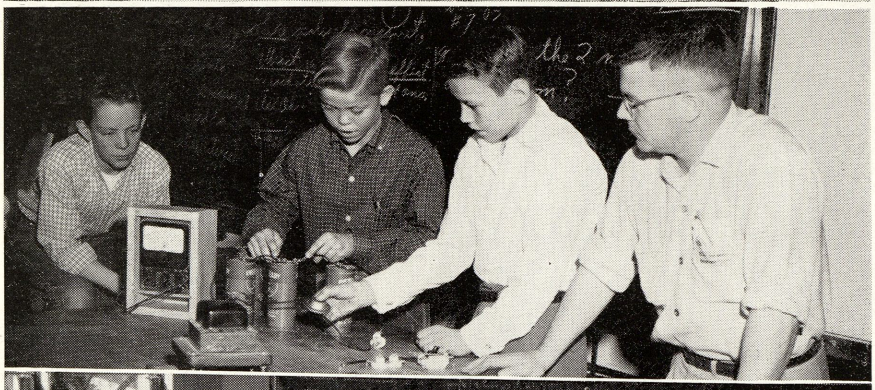

Mr. Miller's project is Electricity.

Here the Journalism students 'work" on this Yearbook for you.

Miss Jacqueline Lenk, Extern
Mrs. Levi Supervising the Class

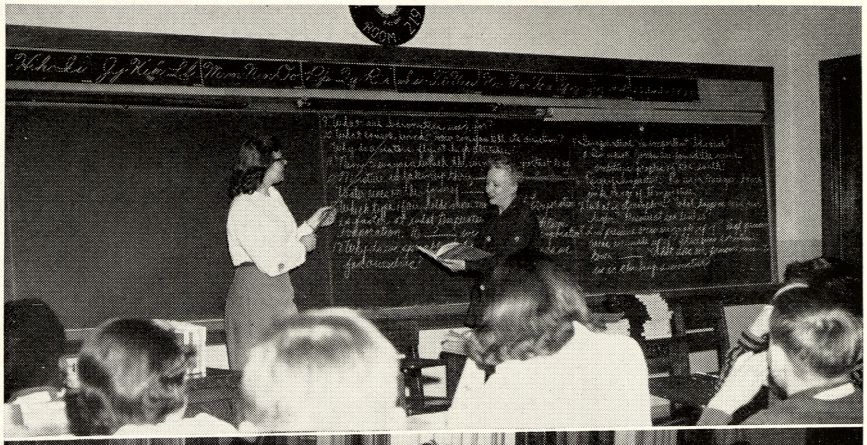

Sewing Swing Skirts

The Watched Pot Never Boils

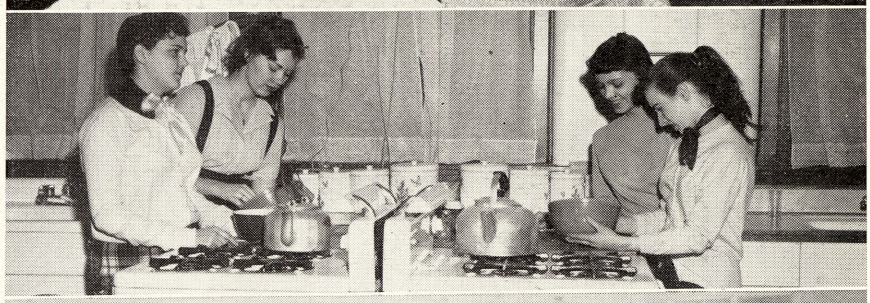

Creative Art Is Fun

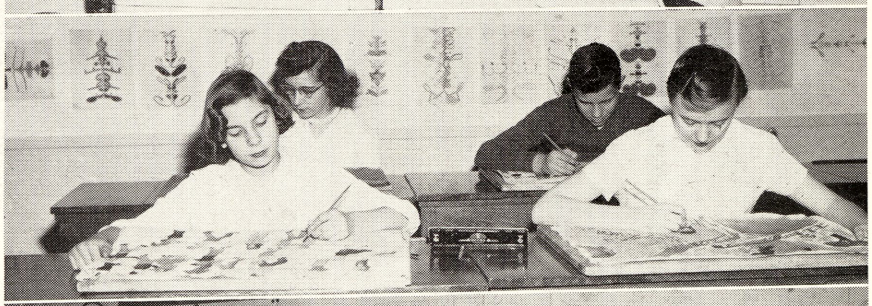

The Calm Before The Storm, Cecil? Boom!

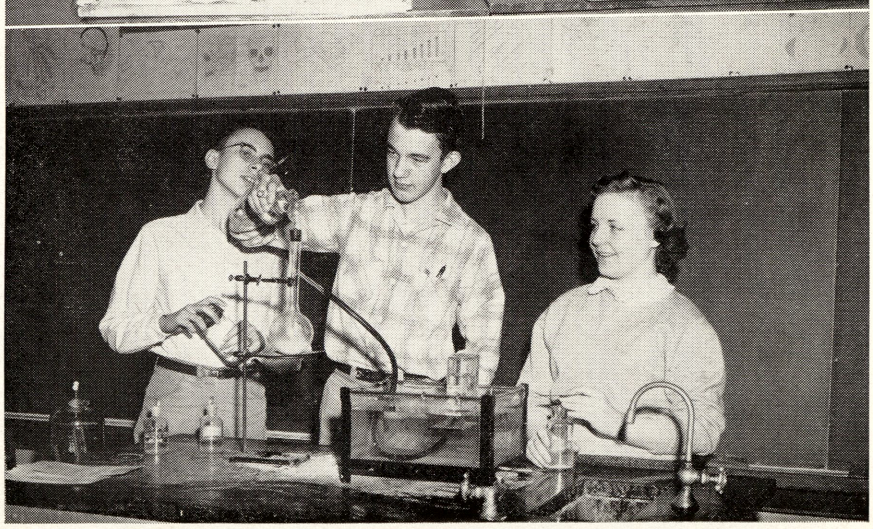

THE 17th ANNUAL BAND BOOST

WITH A ROARING 20's THEME

NOON HOUR

HI - Y

FRONT ROW, Left to Right:—Ronald Gibson, Harry Razoc, Bob Naylor, Jim Huebner, Terry Zidick, Mike Hall, Don Pringle, E. J. Gronda, Gaylord DeForest.

SECOND ROW:—Walter Crampton, Tom Crampton, Tom Smith, Bill Stoneburner, Tom Bingham, Ron Duquette, Dale Martin, Gary Fuller, George Bluemlein, Gary Berlin, Nick Hall, Mr. Robert Cederberg.

THIRD ROW:—Tom Kirchhofer, Earl Bennett, Jim Koski, Richard Horonzy, David Sly, Taylor Mayou, Tom Fresorger, Nick Kracko, Chuck Heindl.

Y - TEENS

FRONT ROW, Left to Right:—Nancy Deshone, Gail Smith, Mary Albrecht, Sharon Burba, Lory Nash, Sharon Kerridge, Mildred Kieble, Connie Stertz, Janie Raymond, Sharon Hamilton.

SECOND ROW:—Sally Levi, Kathy Kostrezwa, Nancy Bader, Lynn Haggerty, Sandy Brown, Sharon Koepplinger, Janet Seegmiller, Delores Roy, Barbara Robinson, Kathy Troph, Donna Morse.

THIRD ROW:—Shirley Fresorger, Judy McCollom, Shirley Nash, Julie Bartes, Janet Town, Sandy Terwilliger, Terry Stout, Shirley Pettit, Sharon Roberts, Bonnie Reynolds, Linda DeBeau.

FOURTH ROW:—Sandy Stricker, Diane Makowski, Virginia Winners, Karen Newberry, Priscilla Gillespie, Gail Imker, Pat Brooks, Jan Alsgard, Peggy Grosart, Marie Mercer, Penny Clark.

Mrs. Bricker And Her Math Class
Tally Band Boost Ticket Sales

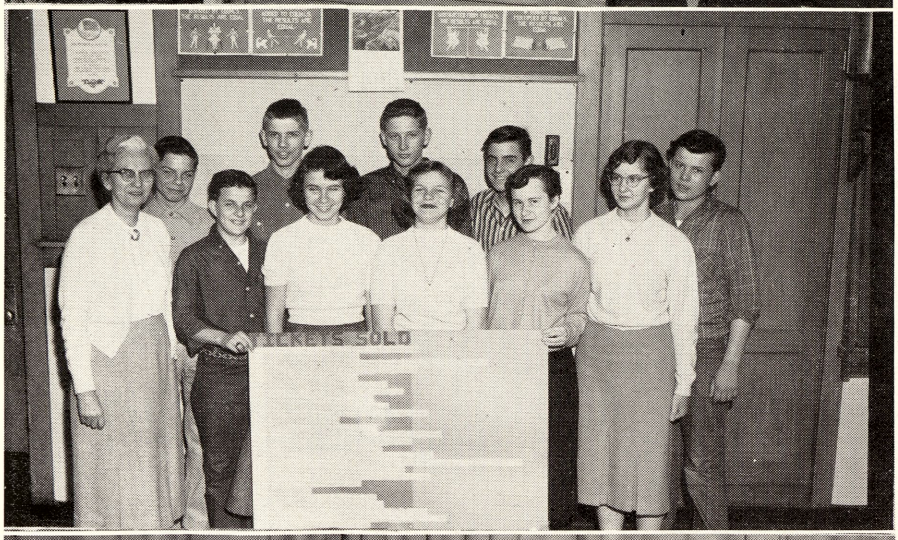

Miss Barth And Her Accountants
Are Happy Over Ticket Sales

Cecil Broom (tallest) Conducts An
Hour Of Prayer Weekly

Times Change
Ten Top Typists Change From
Time To Time

THE YEAR'S HIGHLIGHTS

SEPTEMBER

5 Enrollment Day.
10 Children's Day Saginaw County Fair.
27 Professional Assembly Charles King; Officer Ed Nowaczyk on Safety.

OCTOBER

12 Assembly: Columbus Day Auditorium Class.
18-19 Teacher attend M.E.A. Regional Meeting.
22 First Marking Card Period.
23 Werkema takes J.H. Comet pictures.
26 Assembly: The Schmidts.
31 J.H. Halloween Party.

NOVEMBER

5 National Education Week; Board of Education Hunting Policy Publicized.
8 P.T.A. Open House.
12 Comet Sales Open.
15 Business Men visit school.
20 Thanksgiving Assembly by Auditorium.
28 J.H. Pep Assembly.

DECEMBER

3 Second Report Card Period.
10 Assembly: William Parsons.
13 P.T.A. Christmas Program.
19 Christmas Assembly.
20 Christmas Party for J.H. students; 7th Grade Girls' Glee Club visit Vets' Hospital; Christmas Vacation.

JANUARY

3 School reopens; Arts Round Classes change.
10 Fathers' Night at P.T.A.
18 Semester ends.
24 Comet Dance.
28 HiY Assembly (Lecture on Korea).
31 Polio Dance.

FEBRUARY

14 P.T.A. Valentine Dance.
27 Band Boost matinee (Roaring 20's theme).
28 Band Boost with Priscilla Gillespie, Robert Merdler and Sally Levi as emcees.

MARCH

1 17th Annual Band Boost.
6 Required Spelling Completed.
11 Report Cards.
14 P.T.A. Election, Panel: Mrs. Wells with Civics Class discuss School Tax Spring Election.
18 St. Patrick's Day Party.
26 National Honor Society Assembly with Speaker Chester F. Miller.

APRIL

4 Bicycle Registration; N.E.A. Centennial Dinner Teachers at A.H.H.S.
8 Arts Round Classes change.
8 Swimming Preliminaries at S.H.S.
11 P.T.A. with demonstrations in English, Mathematics and Social Studies.
16 Easter Assembly: Easter Hats, (play) Auditorium, Orchestra, Girls' Octette.
19-21 Easter Vacation.
23 Report Cards, State P.T.A. Convention.

MAY

3 Annual Spelling Bee.
9 P.T.A. Installation of Officers.
16 Track Meet.
17 New Students' Visitation Day.
24 Family Night.
25 Final Award Assembly.

JUNE

4 9th Banquet and Dinner Dance.
6 P.T.A. Board hostesses Faculty Luncheon.
7 Honor Assembly; SCHOOL CLOSES.

P.T.A. OFFICERS 1957-58

President Mrs. James Alsgard
Mother Vice President Mrs. Clarke Gillespie
Father Vice President Mr. Chester Raymond
Teacher Vice President Mr. James R. Allen, Jr.
Recording Secretary Mrs. Godfrey Alteman
Corresponding Secretary Mrs. William Farrand
Treasurer Mrs. Lester LaLonde
Historian Mrs. Elmer Mayou

These pictures were taken March 7, 1957, as Webber P.T.A. entertained the City Council of Parents and Teachers. Mrs. Henry Merdler was elected President for 1957-58. Mrs. Sophy Gillespie presented her Moral Youth Code. She was ably assisted by Terry Gronda of Arthur Hill High. Mrs. Elmer Schuette, retiring resident of the City Council and Miss Janie Miner, Webber Elementary Principal, presided at the tea table.

P.T.A. CALENDAR

OCT. 3 — P.T.A. Board Meeting 1:30
OCT. 11 — General Meeting 2:30 Theme: The Child in a Growing Community
Get-Acquainted Tea in honor of Room Mothers and new teachers
NOV. 8 — P.T.A. Open House 'Interlochen Snack' in gymnasium
13 — Card Party 7:30
DEC. 13 — Meeting 2:30 Christmas Program
JAN. 10 — Fathers' Night
FEB. 14 — Valentine Tea Founders' Day
MAR. 14 — Election of Officers 7:30 Panel: Understanding Father by boys and girls
APR. 11 — Demonstrations from the English, Mathematics and Social Studies Depts.
MAY 9 — Installation of Officers
JUNE 6 — P.T.A. Board honor teachers at luncheon

MR. CHESTER F. MILLER

Our recently retired Superintendent of Schools gave an inspirational address at our annual National Honor Society assembly.

KOEHLER BROS.

STEEL WORKS

SAGINAW, MICHIGAN

PLeasant 3-4491 2000 Holland Ave.

Compliments of

BAZLEY MEAT MARKET

317 East Genesee

PLeasant 2-7262

TRASK SERVICE

GASOLINE — MOTOR OIL

2211 Holland Ave.

PLeasant 4-4321

WASHINGTON FLOOR SERVICE

Floor Maintenance

Washing, Waxing, Burnishing

Prop. Fred C. Bingham

PLeasant 4-6967 Saginaw, Michigan

SEALRICH

DAIRY PRODUCTS

Home Delivery

Or at Your Favorite

FOOD STORE

GET YOUR MILK IN THE MODERN

PLASTIC COATED CARTON

2005 Holland PLeasant 2-3167

SAGINAW, MICHIGAN

RAINBO BREAD

is

GOOD BREAD

Compliments of

RAINBO BREAD COMPANY

YOUR ENGRAVER-

the HOFFMAN ENGRAVING COMPANY

900 LAPEER **PL 3-0691**

WE SPECIALIZE IN:

- ENGRAVINGS OF ALL TYPES
- OFFSET PLATES UP TO 36", DAVIDSON AND MULTILITH PLATES
- COPPER AND BRASS PLAQUES AND NAME PLATES
- HALFTONE AND LINE NEGATIVES FOR PRINTERS

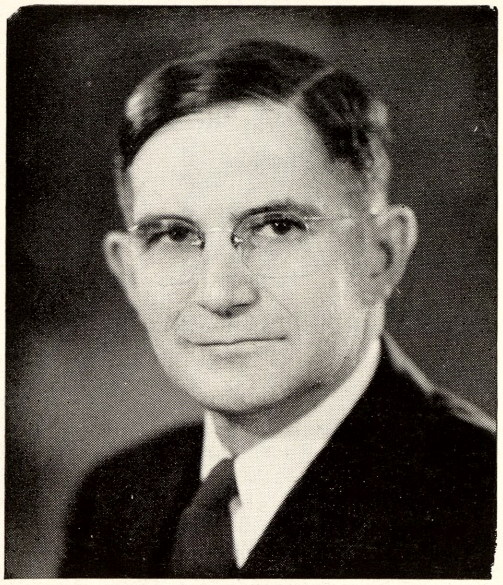

MR. A. B. HAIST

Former Webber Principal, now Director of Secondary Education, keeps in touch with teachers and students when his duties take him to our school.

THE ONE STORE
THAT SUITS OUR PURSES

WOOLWORTH'S

304 E. Genesee PLeasant 2-1153

MODEL BAKERY STORES

At
515 Lapeer and 3409 E. Genesee
PLeasant 5-3961

LEARNING TO DANCE

IS FUN AT

ARTHUR MURRAY'S

114½ S. Washington Ave.

Saginaw, Michigan PLeasant 3-8457

EAT AT

ALMA'S INN

OPEN 7 DAYS A WEEK

PLeasant 5-9496

6091 DIXIE HIGHWAY

For Fine Quality

Trade At

BRIDGEPORT HARDWARE

6167 Dixie PLeasant 4-4987

FOR THE BEST

FOR YOUR HOME

BRIDGEPORT LUMBER & SUPPLY CO.

PLeasant 3-8401

BRIDGEPORT, MICHIGAN

MR. L. T. SOPER

Former Webber Comet adviser, now Director of Research, keeps abreast with the Staff's progress from year to year.

For Photographs of Every Style

WERKEMA STUDIOS

Your Official Comet Photographer

315½ East Genesee Phone PL 2-7031

FRIENDLY NEIGHBORHOOD SERVICE

GAWREN SUPER MARKET

1003 Cambrey Street

PLeasant 4-6354

G.R. KINNEY'S SHOES CO.

319 E. Genesee

SAGINAW, MICHIGAN

FISHER WATSON WALLPAPER & PAINT CO.

Michigan's Largest Distributor

of

WALLPAPER

208 Davenport PLeasant 2-2176

A Name You Can Trust

LUXTON'S DRUG STORE

Prescriptions

2800 S. Washington Ave. Saginaw, Michigan

FOR THE BEST
FOR YOUR HOME
TRADE AT

BRIDGEPORT LUMBER & SUPPLY CO.

PLeasant 3-8401

BRIDGEPORT, MICHIGAN

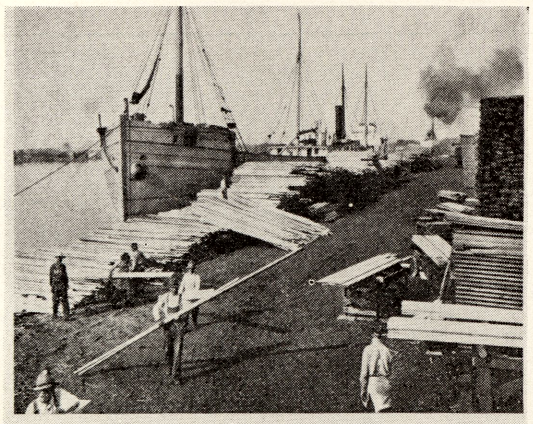

IN YEARS GONE BY SAGINAW WAS A CENTER FOR MANUFACTURED LUMBER PRODUCTS

A vessel has just discharged a cargo of a million board feet of rough lumber from a Canadian port, which one of Saginaw's few remaining mills will finish for ready-cut houses (p. 295).

THE ACORN PRESS
FINE PRINTING

THE ACORN PRESS

301 South Hamilton Street

Saginaw, Michigan

Phone PL 5-2021

TRADE AT THE

ALSGAARD SAUSAGE KITCHEN

5974 DIXIE PLeasant 4-3948

Compliments
of

FLETCHER'S HEATING

PLeasant 5-4593 3734 Hess Street

SAGINAW, MICHIGAN

The Largest Bean Company In The World

Jack Rabbit BRAND

MICHIGAN Bean Company

P. O. Box 931

SAGINAW, MICHIGAN

CLEAN STORE FRIENDLY SERVICE

LUTENSKE FOOD SHOP

Saginaw's Largest Candy Display

2627 Prescott

PLeasant 5-9629

Opposite Webber School

NORTH STAR COFFEE SHOP

5463 Dixie Highway PLeasant 5-9622

SAGINAW, MICHIGAN

DIXIE COACH & AUTO SALES

3950 Dixie Highway

PLeasant 4-8535 SAGINAW, MICHIGAN

GRANVILLE'S

Fine Shoes For

ALL THE FAMILY

128 No. Washington Ave.

Est. 1864 PLeasant 2-4635

You Can Buy For Less At

JOHN'S

MEN'S WEAR

413 E. Genesee PLeasant 4-8109

HOWELL AUTO SALES

Dodge Car-Trucks

Plymouth

2063 N. Niagara . . PLeasant 2-8168

Compliments of

YOUNG'S GROCERY

5250 Sheridan

PLeasant 2-5613

PEGGY'S BEAUTY SHOP

2618 So. Jefferson PLeasant 3-6839

SAGINAW, MICHIGAN

REICHLE SUPPLY COMPANY

1215 S. Jefferson

PLeasant 5-3431

WHOLESALE DISTRIBUTORS

PLUMBING-HEATING

INDUSTRIAL SUPPLIES

Compliments of

MONTGOMERY WARD CO.

400 E. Genesee PLeasant 3-8441

Congratulations and Best Wishes From

ALEXANDER NURSERIES

3615 East St.

(Inside City Limits)

PLeasant 4-9403

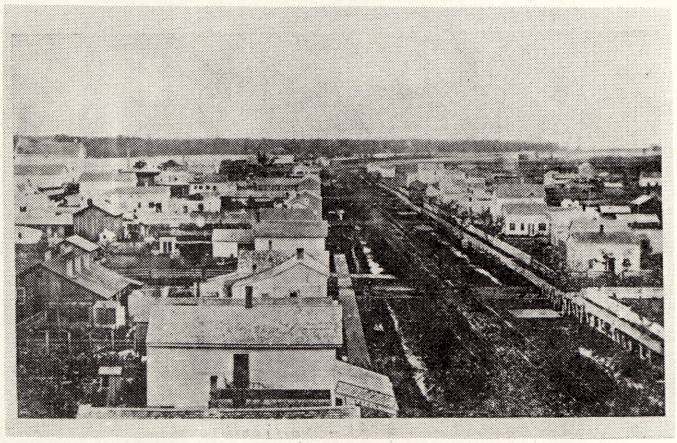

CAMBREY STREET MARKET

900 Cambrey Street

PLeasant 4-3215

Phone Orders We Deliver

SHEA'S

The Best In

EQUIPMENT FOR ALLSPORTS

524 E. Genesee

PLeasant 5-4677 SAGINAW, MICHIGAN

W. L. CASE & CO.

FUNERAL DIRECTORS

AMBULANCE SERVICE

409 Adams Street PLeasant 3-5441

FOR DELUXE KITCHENS SEE

BRIDGEPORT CUSTOM KITCHENS

226-230 South Second Street

PLeasant 5-5240

WEBBER'S TEAMS CHARTER

SAGINAW

CITY LINES, INC.

PLeasant 3-1116

505 North Water Street SAGINAW, MICHIGAN

Compliments of

THE QUEENS SHOPPE

1415 Hess Street (Corner Jefferson)

Saginaw, Michigan

WOMEN'S AND CHILDREN'S WEAR

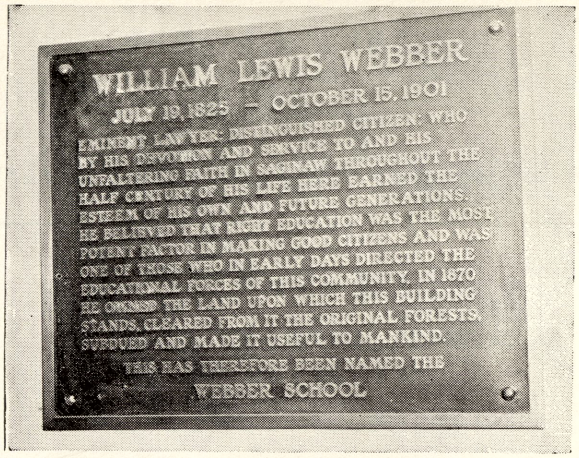

SECOND NATIONAL BANK OF SAGINAW

Six Locations

Use Our Fairgrounds Office

Compliments of

SALLE JEWELRY CO.

413 E. Genesee

PLeasant 2-3680

Compliments of

ARCANGELI HARDWARE

HARDWARE — BUILDING SUPPLIES

2734 South Washington

PLeasant 3-6274

W.L. Douglas

SHOES FOR MEN

421 E. Genesee
Near Jefferson

CROSS TYPEWRITER

82 W. Genesee

PLeasant 5-3456

PULASKI GROCERY

GROCERIES & MEATS

2728 So. Jefferson PLeasant 3-5188

LIEBERMANN'S

LUGGAGE, LEATHER GIFTS, TRUNKS

415 E. Genesee Avenue

PLeasant 2-7373

MARXER'S STAG BAR

Dining out? Perhaps you are,

Well, Ben Marxer's Restaurant isn't too far.

Here, Home Made cooking is waiting

For you Mother, Dad and the family, too.

(Sure, the Men's Domain of the Yesteryear).

Our fifty year's Record proves as nothing else could

That we want you to come, if only you would,

Hours: Men only 'til 5:00 P.M.

7:00 A.M. to Midnight.

PLeasant 2-9179

517 Lapeer St.

BETTER MEASURE WITH

LUFKIN

TAPES - RULES
PRECISION TOOLS

WORLD'S LARGEST MANUFACTURER
OF PRECISION MEASURING DEVICES
SINCE 1869

THE LUFKIN RULE CO.

Compliments of

TYPEWRITER EXCHANGE

130 S. Baum St.
SAGINAW, MICHIGAN
PLeasant 4-6523

PYSCHER HEATING CO.

York Air Conditioning — Gas & Oil Furnaces
Miller — American Standard — Coleman
Jackson Church — Norge — Borg Warner
SAGINAW, MICHIGAN
PLeasant 3-6879 2933 South Washington

M ost Webber Kids enjoy Candy
A lways tastes good
C osts less, too
AND
A ssortment fine . . . .
V ariety of candies
E xcellent for parties
R ight for you
Y ou'll buy there, too!

PLeasant 3-3953

MAC & AVERY

105 S. Niagara Saginaw, Mich.

DIXIE VILLA OIL COMPANY

Wrecker Service
Open 24 Hours
PLeasant 3-2224
2415 E. Genesee Ave.

EDWINA WRIGHT DANCE STUDIO

509 Wheeler PLeasant 2-4279
SAGINAW, MICHIGAN

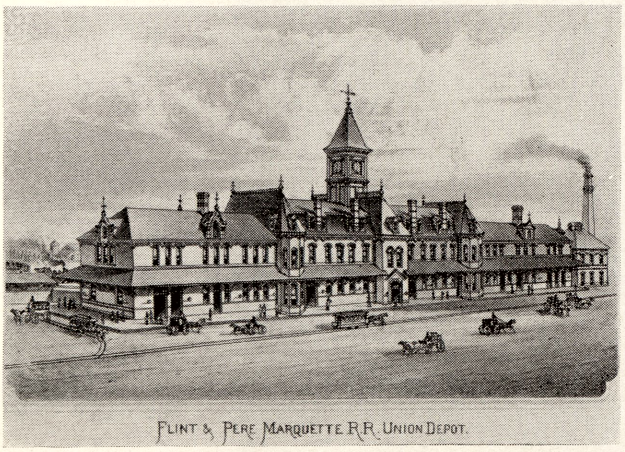

Compliments of

SAM SOWULESKI & SON

GROCERIES AND MEATS

1625 Webber Street

PLeasant 5-6951

OUR "P.A." SYSTEM CAME FROM
RADIO CENTER
WHERE CUSTOMERS GET THE BEST
T.V. PICTURES IN TOWN
RUST at NEWTON
PLeasant 2-2171

STOP AT
THE SPORT SHOP
Johnson Outboard Motors
Sporting Goods — Precision Tools

McGEE-FINLAY

615 E. Genesee PLeasant 3-3781

Our Neighborhood Pharmacy
And
Our Trysting Place

THE GILLESPIE-NORCZYK PHARMACY

Prescription Druggists
Drugs, Toilet Articles, Baby Supplies
Candy, Cigars, Magazines & Stationery

2720 So. Jefferson Ave. PLeasant 3-6967
SAGINAW, MICH WE DELIVER

ALBERT O. QUICK

JEWELER

228 S. Wasington PLeasant 3-7983

DAVIS TAILORS, INC.

Temple Theater Bldg.
201 N. Washington St.
PLeasant 2-9113

FOR THE BEST BUY . . . TRY

McCORKLE OIL CO.

6025 Dixie Highway PL-5-0491

Compliments
of
SAGINAW
TRACTOR AND EQUIPMENT CO.
5959 Dixie Highway
PLeasant 4-4343

Everyone's Gift Store
MORLEY BROTHERS
115 No. Washington Ave.
PLeasant 5-8121
SAGINAW, MICHIGAN

Aluminum Combination
Storm Windows and Doors
SIMONS HOME IMPROVEMENT CO.
4051 East Street PLeasant 5-0477

SEARS ROEBUCK & CO.
Saginaw's Friendliest Store

Federal at Gensee
PLeasant 3-8411

Complete Furnishings For
- THE HOME
- THE CAR
- THE FAMILY

Shop Sears For One-Stop Shopping
Store Side Customer Parking

SUN LUMBER COMPANY
1810 Sheridan Ave.
SAGINAW, MICHIGAN
PLeasant 5-5366

LUMBER and BUILDERS
SUPPLIES

Custom Built Garages
Our Specialty

Gail Imker chose Mr. Steven's picture for her father's ad

SHERIDAN ROAD NURSERY

QUALITY NURSERY STOCK

Phone PLeasant 2-3687

5610 Sheridan Road

CELINE'S BEAUTY SHOP

CELINE NOVOSATKO

Hess at Jefferson PLeasant 2-4852

SAGINAW, MICHIGAN

Compliments of

BRIDGEPORT DRY CLEANERS

6161 Dixie Highway PLeasant 4-7122

Compliments of

MICHIGAN NATIONAL BANK

MEMBER F.D.I.C.

Jefferson and Lapeer PLeasant 3-4461

BEN'S BARBER SHOP

2719 S. Washington

PLeasant 5-8145

RAY'S BARBER SHOP

THREE-CHAIR SERVICE

2306 Webber SAGINAW, MICHIGAN

EXPERT SANITARY SERVICE

C. A. RAYMOND INSURANCE

AGENCY

Complete Insurance

1113 E. Genesee

PLeasant 5-8145

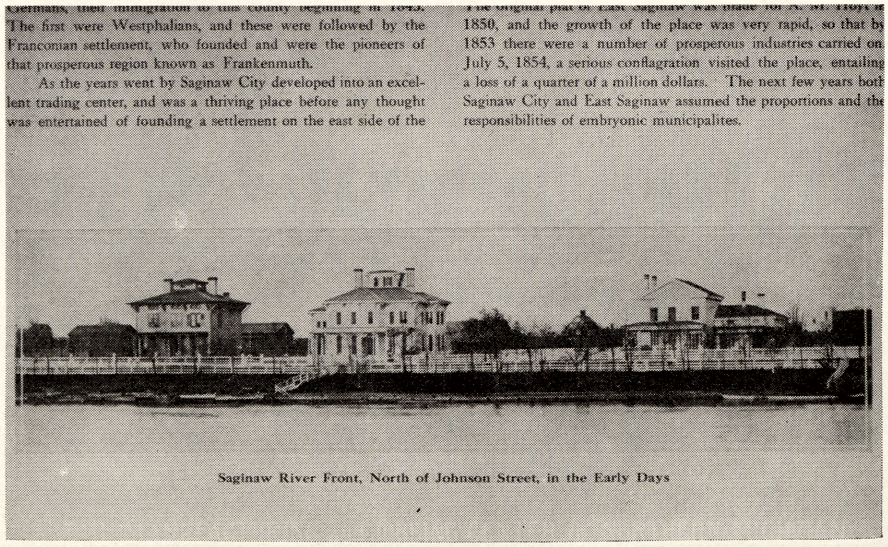

Germans, their immigration to this county beginning in 1845. The first were Westphalians, and these were followed by the Franconian settlement, who founded and were the pioneers of that prosperous region known as Frankenmuth.

As the years went by Saginaw City developed into an excellent trading center, and was a thriving place before any thought was entertained of founding a settlement on the east side of the Saginaw River. The original plat of East Saginaw was made for A. W. Ely in 1850, and the growth of the place was very rapid, so that by 1853 there were a number of prosperous industries carried on. July 5, 1854, a serious conflagration visited the place, entailing a loss of a quarter of a million dollars. The next few years both Saginaw City and East Saginaw assumed the proportions and the responsibilities of embryonic municipalites.

Saginaw River Front, North of Johnson Street, in the Early Days

BRANDLE'S DEPT. STORE
PLeasant 4-5452
Clothing and Shoes
For the Entire Family
2715-17 So. Washington Saginaw, Michigan

DUDEWICZ STORE
Quality Groceries, Choice Meats
Fresh Fruits and Vegetables
2903 South Jefferson PLeasant 4-9870

FURNITURE MARKET
4305 E. Genesee PLeasant 2-9607
GOOD QUALITY
at
LOW PRICES

KOEBKE HARDWARE
Fine Quality
PLeasant 4-3959 6130 Dixie Highway
SAGINAW, MICHIGAN

HOFFMAN'S REXALL DRUG STORE
Fountain Service
Camera Supplies
Toys — Gifts
Cosmetics
Prescriptions Delivered
Mixes and Party Supplies
2628 E. Genesee
PLeasant 7-0453

FLORIDA MARKET
WHOLESALE PRODUCE
1620 Bagley PLeasant 2-4165
SAGINAW, MICHIGAN

WALLGREN'S MARKET
Quality Meats and Groceries
Fresh Vegetables
Since 1928 PLeasant 4-8779
2622 South Washington

GLENWOOD MARKET
Complete Line of
MEATS AND GROCERIES
3267 Glenwood St. PLeasant 5-9101

ASHWORTH REXALL DRUGS
DALE B. ASHWORTH, Proprietor
BRIDGEPORT, MICHIGAN
PRESCRIPTION SERVCE
DRUGS — COSMETICS
PLeasant 3-9325

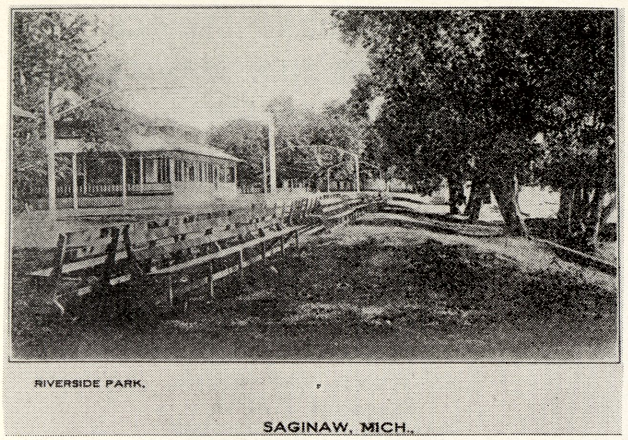

WEBBER STUDENTS DRINK

CHAPMAN'S

GOOD ANYTIME

GOOD ANYWHERE

PLeasant 2-4953

2975 Bay Road

Fill Up At

BRENNAN'S SHELL SERVICE

Genesee and Holland

SAGINAW, MICHIGAN

PLeasant 5-9176

GRAY'S DRUG STORE

PRESCRIPTIONS

FOUNTAIN SERVICE

Corner Holand and Sheridan PLeasant 4-4766

FINE FRESH FLOWERS

ROESER FLOWER SHOP

PLeasant 3-2975

200 So. Michigan Ave Saginaw, Michigan

RAMOND'S Features Snacks

After School and Games

Basketburgers and Malts

RAMOND'S GOOD FOOD

2040 E. Genesee

Off Holland

PLeasant 2-1073

SAGINAW'S GREATEST FLOOD — MARCH-APRIL — 1904

KARL E. RUSSELL AGENCY
Insurance Real Estate
503 First Savings & Loan Bldg.
PLeasant 2-1373
SAGINAW, MICHIGAN

Never Worry — Hurry To
GACEK RADIO & T.V.
PLeasant 4-5292 5815 East Genesee
BRIDGEPORT, MICHIGAN

LYNES BROTHERS
FLOOR COVERING
CARPETING
LINOLEUM
TILES
2611 E. Genesee PLeasant 4-9831
The tile in our halls
came from LYNES BROTHERS

STUDENTS SHOP AT
SEITNER BROTHERS, Inc.
Federal at Franklin Sts.
SAGINAW, MICHIGAN
PLeasant 2-3181

KOCHVILLE FOOD CENTER
6450 Bay Road PLeasant 7-2436
Groceries andMeat
Harry Hamling and S. W. Lynn, Proprietors

SAGINAW ROAD SERVICE
24 HR. WRECKER SERVICE
AUTO REPAIR
2921 Hess PLeasant 4-8118
SAGINAW, MICHIGAN

GUARANTEED WORK
CLARKE'S T.V. SERVICE
OPEN 24 HOURS — 7 DAYS A WEEK
2934 SOUTH WASHINGTON
All Makes and Models
PLeasant 2-6709
SAGINAW, MICHIGAN

DAVIS DRUGS
"Your Health Guard Pharmacy"
1052 EAST GENESEE AVENUE
PLeasant 5-7761
SAGINAW, MICHIGAN

Van Derstein Electrical Industries
Contracting — Maintenance — Electronics
JOHN H. VAN DERSTEIN
PLeasant 3-8322 518 Gratiot Avenue
KEYS DUPLICATED

AMERICAN WINDOW CLEANING
Residences, Factories, Stores
(Full Insurance Coverage)
Venetian Blind Cleaning
PLeasant 2-3373 205 N. Warren
SAGINAW, MICHIGAN

HELEN'S GROCERY
2220 Maplewood Street
PLeasant 5-9483
OPEN: 9:00 A.M. — 10:00 P.M.
Sundays: 5:00 ' 10:00 P.M.
Compliments of Evelyn Savage, Proprietor

Compliments of

KAYES CLOTHING

122 S. Washington PLeasant 2-4633

SAGINAW, MICHIGAN

MIKE TROJAN GROCERY

"WHERE QUALITY COMES FIRST"

PLeasant 2-2866 2616 S. Washington

SAGINAW, MICHIGAN

WE MEET
WE SKATE
WE ENJOY

BROCKWAY ROLLER RINK

SWift 2-5431
5550 Brockway

WENZEL'S SERVICE STATION

SAGINAW, MICHIGAN

2002 E. Genesee St. PLeasant 5-9158

For Shoes That Make

Your Feet Look "Sharp"

Go To

JOCHEN'S

420 E. Genesee

PLeasant 2-3505

SODDING BLACK DIRT
WHOLESALERS LANDSCAPING

TERRY & SONS

5197 Sheridan Road
PLeasant 7-3934
SAGINAW R 1, MICHIGAN

HILLIER HARDWARE

2316 Webber St.

PLeasant 4-9773

OPEN EVENINGS

Plumbing, Building
and Electrical
Supplies

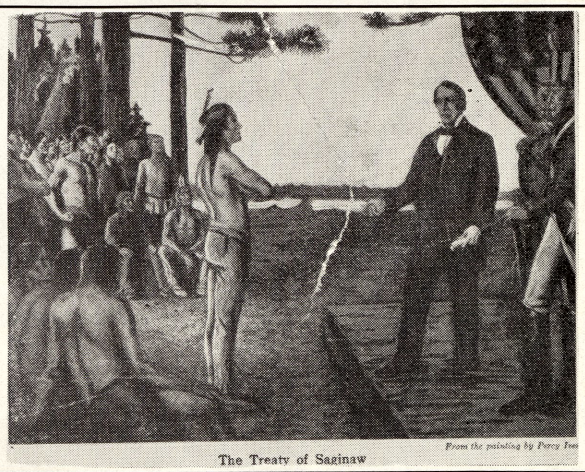

The Treaty of Saginaw — From the painting by Percy Ives

BIGELOW COMPANY

Plumbing and Drainage

1037-1039 Howard Street PLeasant 3-8453

Steam and Hot Water Heating Systems

DIRTY PEOPLE ONLY OVER

AUTOGRAPHS

Best of luck
James Roberts
"57"

To a swell
kid, best of luck
Karen
Cook

To a real sharp
kid, with sharp
friends
Margie Stub
"57"

To a real sharp
guy also good-looking
See ya at S.H.S.
Good Luck
Sharon
Orbert
"57"

To a real sharp kid
good luck with Janie
Dan Brugger
"57"

To the guy that
sat next to me or the
bench
Jack Port

Remember the day from the reunion
Remember the day from the dance
Remember the day make mend your
heart by matching up the
Good Luck
Mr. Stub

Every year gets
shorter
Every year gets
Fuller
Every year gets
Sweeter
Every year gets
Closer
Love
Gail

AUTOGRAPHS

When you get married and your wife has 2 3's Don't call it a family call it a tribe.
Jean "57" Knapp

To a real sharp kid good luck with Pringle Janie
Don (57)

Lots of luck
Have a happy trip
Lots of fun with Barbara
Jerry "57"

Times Change but Teachers Don't!

Dear Don
I know we haven't been the best of friends but to me you were always a good friend. I hope you have lots of fun this summer so be good and I will probably see you next year at S.H.S.
Shirl Lenkens
"57"

Dirty People only over

Best of Luck
Ed Halch
"57"

Tom Smith
57"

To a real good kid
and the best of luck with
Janie
al. Ch.

To a swell player,
from a better one.

Ronald DeFant
a real cool cat

Good luck
Tom Crampton

Best of Luck
Bob Parker

Loads of luck
to a wonderful
kid. Good luck
with Janie!
Pat Brooks
al Lewis

To a real nice guy
and lots of luck
with one of the
nicest girls I know, Janie.
Barbara
Hand

To a real swell
kid good luck
with Janie
Shirlee Freeburger

Good luck
to a real
cat
Hank Marsh
57"

To the future
Hall of Fame Heading

To a real good kid
& Wm Lightenburg
57"

Good Luck
Bob Soap Buddy
Bee-Mudd-
Bee-Bee-Bee
4-17-

Public Libraries of Saginaw
31390016470773

To a nice kid
Harold Allen

Jim Chiney
'57

To a real cool?
David Rudel

Jim Loski

To a nice kid with dirty feet
Pat Schultz
"57"

Tom Reeder

"To Someone Real Fine"
Keep up the Good Work, Don. In more ways than one.
Sandi S.
1957

Best of luck at S.H.S. and in the years to come.
Sharon Burke

Best of luck to one of the sweetest girls at Webber.
Jim Haggerty

Be smart and take my advice don't have your kids before your wife
"Gary Hubbard"
"57"

To a real good cat at third base. He'll beat you get along fine with Janie.
George Perry

Good Luck
"57"
Tom Churnesky

Bob Good luck to a good guy
Tom Long Luck to a long guy